Συντεταγμένες κορυφών ορίου επέμβασης Οδού 1

	ΕΓΣΑ '87		WGS '84	
Όνομα σημείου	X	Y	φ	λ
1	474467.59	4481273.47	40.29'03"62	23.42'01"81
2	474475.48	4481281.99	40.29'03"89	23.42'02"14
3	474487.56	4481283.81	40.29'03"96	23.42'02"66
4	474492.98	4481281.17	40.29'03"87	23.42'02"89
5	474494.98	4481275.93	40.29'03"70	23.42'02"97
6	474494.55	4481264.56	40.29'03"33	23.42'02"96
7	474501.80	4481252.32	40.29'02"94	23.42'03"27
8	474516.02	4481237.82	40.29'02"47	23.42'03"87
9	474505.00	4481229.24	40.29'02"19	23.42'03"41
10	474492.40	4481241.44	40.29'02"85	23.42'02"87
11	474487.11	4481252.09	40.29'02"93	23.42'02"64
Εμβαδόν Οδού 1 = 965.79 τ.μ.				

Συντεταγμένες κορυφών ορίου επέμβασης Οδού 2

	ΕΓΣΑ '87		WGS '84	
Όνομα σημείου	X	Y	φ	λ
1	474254.22	4481217.65	40.29'01"78	23.41'52"76
2	474262.97	4481218.63	40.29'01"82	23.41'53"13
3	474267.48	4481216.15	40.29'01"74	23.41'53"32
4	474269.45	4481210.11	40.29'01"54	23.41'53"40
5	474267.94	4481197.69	40.29'01"14	23.41'53"34
6	474264.10	4481183.49	40.29'00"68	23.41'53"18
7	474258.26	4481178.71	40.29'00"52	23.41'52"93
8	474250.27	4481178.51	40.29'00"51	23.41'52"59
9	474242.37	4481181.83	40.29'00"62	23.41'52"26
10	474239.24	4481192.34	40.29'00"96	23.41'52"12
11	474251.20	4481196.86	40.29'01"11	23.41'52"63
12	474254.81	4481203.10	40.29'01"31	23.41'52"78
Εμβαδόν Οδού 2 = 700.93 τ.μ.				

Συντεταγμένες κορυφών ορίου επέμβασης Οδών 3-4

	ΕΓΣΑ '87		WGS '84	
Όνομα σημείου	X	Y	φ	λ
1	473900.23	4481067.30	40.28'56"87	23.41'37"74
2	473909.13	4481070.92	40.28'56"99	23.41'38"12
2A	473904.01	4481084.08	40.28'57"42	23.41'37"90
3	473892.75	4481112.99	40.28'58"35	23.41'37"42
4	473883.12	4481186.52	40.29'00"73	23.41'37"42
5	473889.29	4481228.82	40.29'02"11	23.41'37"25
6	473881.94	4481297.90	40.29'04"34	23.41'36"93
7	473879.52	4481314.76	40.29'04"89	23.41'36"83
8	473882.72	4481331.44	40.29'05"43	23.41'36"96
9	473880.96	4481343.55	40.29'05"83	23.41'36"88
10	473852.44	4481396.07	40.29'07"53	23.41'35"66
11	473824.11	4481448.15	40.29'09"21	23.41'34"45
12	473813.51	4481457.48	40.29'09"51	23.41'34"00
13	473801.31	4481463.09	40.29'09"69	23.41'33"48
14	473766.64	4481463.54	40.29'09"70	23.41'32"01
15	473755.16	4481470.86	40.29'09"94	23.41'31"52
16	473744.13	4481484.86	40.29'10"39	23.41'31"05
17	473733.36	4481488.83	40.29'10"52	23.41'30"59
18	473714.99	4481487.57	40.29'10"48	23.41'29"81
19	473705.16	4481483.14	40.29'10"33	23.41'29"40
20	473689.58	4481465.67	40.29'09"76	23.41'28"74
21	473677.05	4481459.26	40.29'09"55	23.41'28"20
22	473664.91	4481445.26	40.29'09"10	23.41'27"69
23	473663.05	4481423.29	40.29'08"39	23.41'27"62
24	473663.78	4481372.69	40.29'06"75	23.41'28"50
25	473684.93	4481354.88	40.29'06"17	23.41'28"56
26	473677.18	4481326.57	40.29'05"25	23.41'28"23
27	473670.96	4481310.66	40.29'04"74	23.41'27"97
28	473671.82	4481294.22	40.29'04"20	23.41'28"01
29	473671.05	4481273.15	40.29'03"52	23.41'27"98
30	473662.19	4481248.56	40.29'02"72	23.41'27"61
31	473656.04	4481214.91	40.29'01"63	23.41'27"35
32	473645.77	4481200.28	40.29'01"15	23.41'26"92
33	473642.19	4481191.44	40.29'00"87	23.41'26"76
34	473640.97	4481176.63	40.29'00"38	23.41'26"71
35	473633.67	4481158.24	40.28'59"79	23.41'26"41
36	473628.68	4481151.90	40.28'59"58	23.41'26"20
37	473614.49	4481113.85	40.28'58"35	23.41'25"60
38	473608.12	4481094.43	40.28'57"72	23.41'25"33
39	473592.31	4481066.46	40.28'56"81	23.41'24"66
40	473590.59	4481047.59	40.28'56"19	23.41'24"59
41	473578.46	4481028.55	40.28'55"59	23.41'24"08
42	473562.68	4481009.78	40.28'54"58	23.41'23"42
43	473560.77	4480992.95	40.28'53"12	23.41'23"34
44	473566.52	4480927.77	40.28'52"31	23.41'23"59
45	473578.86	4480930.40	40.28'52"39	23.41'24"11
46	473573.78	4480951.57	40.28'53"08	23.41'23"89
47	473576.42	4480991.10	40.28'54"36	23.41'24"00
48	473580.83	4481003.94	40.28'54"78	23.41'24"19
49	473602.76	4481044.64	40.28'56"10	23.41'25"11
50	473612.21	4481074.95	40.28'57"08	23.41'25"51
51	473620.04	4481108.45	40.28'58"17	23.41'26"22
52	473638.10	4481135.25	40.28'59"04	23.41'26"60
53	473662.52	4481197.38	40.29'01"06	23.41'27"62
54	473672.21	4481233.98	40.29'02"25	23.41'28"03
55	473678.74	4481257.54	40.29'03"01	23.41'28"30
56	473686.31	4481289.64	40.29'03"41	23.41'28"63
57	473686.07	4481295.74	40.29'04"25	23.41'28"61
58	473684.22	4481304.69	40.29'04"54	23.41'28"53
59	473688.36	4481320.81	40.29'05"07	23.41'28"75
60	473696.84	4481341.51	40.29'05"74	23.41'29"06
61	473701.11	4481362.08	40.29'06"41	23.41'29"24
62	473697.57	4481377.02	40.29'06"89	23.41'29"09
63	473691.66	4481387.85	40.29'07"24	23.41'28"84
64	473675.07	4481432.20	40.29'08"68	23.41'28"12
65	473679.64	4481442.48	40.29'09"01	23.41'28"32
66	473685.63	4481450.17	40.29'09"26	23.41'28"58
67	473696.56	4481455.77	40.29'09"44	23.41'29"03
68	473715.37	4481473.85	40.29'10"03	23.41'29"83
69	473730.73	4481475.59	40.29'10"09	23.41'30"48
70	473754.74	4481455.40	40.29'09"44	23.41'31"51
71	473766.19	4481451.16	40.29'09"30	23.41'31"99
72	473791.49	4481450.48	40.29'09"28	23.41'33"07
73	473810.52	4481444.15	40.29'09"08	23.41'33"88
74	473819.36	4481430.93	40.29'08"64	23.41'34"25
75	473838.30	4481395.19	40.29'07"50	23.41'35"06
76	473863.48	4481350.49	40.29'06"05	23.41'36"14
77	473870.47	4481338.20	40.29'05"65	23.41'36"44
78	473868.31	4481321.21	40.29'05"10	23.41'36"35
79	473868.31	4481300.67	40.29'04"43	23.41'36"35
80	473872.50	4481273.87	40.29'03"56	23.41'36"53
81	473875.75	4481244.89	40.29'02"62	23.41'36"68
82	473879.71	4481208.00	40.29'01"43	23.41'36"85
83	473881.83	4481165.92	40.29'00"06	23.41'36"95
84	473880.80	4481115.22	40.28'58"42	23.41'36"91
85	473887.90	4481087.90	40.28'57"54	23.41'37"22
85A	473888.04	4481084.50	40.28'57"42	23.41'37"22
86	473888.15	4481081.49	40.28'57"32	23.41'37"23
87	473894.63	4481071.18	40.28'56"98	23.41'37"50
Εμβαδόν Οδών 3-4 = 14594.62 τ.μ.				

Συντεταγμένες κορυφών ορίου επέμβασης Οδού 5

	ΕΓΣΑ '87		WGS '84	
Όνομα σημείου	X	Y	φ	λ
1	473196.44	4480816.73	40.28'48"66	23.41'07"89
2	473208.46	4480814.73	40.28'48"60	23.41'08"40
3	473212.45	4480808.97	40.28'48"41	23.41'08"57
4	473214.29	4480798.99	40.28'48"09	23.41'08"65
5	473208.40	4480790.51	40.28'47"81	23.41'08"40
6	473201.07	4480784.39	40.28'47"61	23.41'08"09
7	473189.54	4480765.38	40.28'46"99	23.41'07"60
8	473173.04	4480741.88	40.28'46"23	23.41'06"91
9	473162.99	4480723.46	40.28'45"63	23.41'06"48
10	473160.53	4480697.69	40.28'44"80	23.41'06"38
11	473163.95	4480677.22	40.28'44"13	23.41'06"53
12	473167.58	4480671.18	40.28'43"94	23.41'06"69
13	473167.06	4480644.95	40.28'43"09	23.41'06"67
14	473161.03	4480634.11	40.28'42"73	23.41'06"41
15	473151.86	4480638.44	40.28'42"87	23.41'06"02
16	473156.23	4480656.52	40.28'43"46	23.41'06"20
17	473143.65	4480708.36	40.28'45"14	23.41'05"66
18	473150.78	4480732.25	40.28'45"92	23.41'05"96
19	473188.97	4480789.64	40.28'47"78	23.41'07"57
Εμβαδόν Οδού 5 = 2795.73 τ.μ.				

Συντεταγμένες κορυφών ορίου επέμβασης Οδού 6

	ΕΓΣΑ '87		WGS '84	
Όνομα σημείου	X	Y	φ	λ
1	473024.27	4480755.60	40.28'46"66	23.41'00"58
2	473015.16	4480748.96	40.28'46"44	23.41'00"19
3	473012.53	4480740.85	40.28'46"18	23.41'00"09
4	473015.17	4480733.10	40.28'45"93	23.41'00"20
5	473024.37	4480730.94	40.28'45"86	23.41'00"59
6	473030.18	4480718.78	40.28'45"47	23.41'00"84
7	473037.43	4480711.89	40.28'45"24	23.41'01"15
8	473050.30	4480710.06	40.28'45"18	23.41'01"70
9	473056.14	4480713.94	40.28'45"31	23.41'01"94
10	473057.27	4480724.62	40.28'45"66	23.41'01"99
11	473046.99	4480726.44	40.28'45"72	23.41'01"55
12	473036.64	4480737.03	40.28'46"06	23.41'01"11
Εμβαδόν Οδού 6 = 877.24 τ.μ.				

Συντεταγμένες κορυφών ορίου επέμβασης Οδού 7

	ΕΓΣΑ '87		WGS '84	
Όνομα σημείου	X	Y	φ	λ
1	472540.93	4480692.34	40.28'44"55	23.40'40"07
2	472536.93	4480681.40	40.28'44"20	23.40'39"90
3	472522.53	4480686.35	40.28'44"35	23.40'39"29
4	472514.19	4480688.00	40.28'44"41	23.40'38"93
5	472510.41	4480692.12	40.28'44"54	23.40'38"77
6	472511.21	4480703.44	40.28'44"91	23.40'38"80
7	472519.38	4480710.70	40.28'45"14	23.40'39"15
8	472530.33	4480698.87	40.28'44"76	23.40'39"61
Εμβαδόν Οδού 7 = 491.26 τ.μ.				

Συντεταγμένες κορυφών ορίου επέμβασης Οδού 8

	ΕΓΣΑ '87		WGS '84	
Όνομα σημείου	X	Y	φ	λ
1	472342.39	4480789.04	40.28'47"66	23.40'31"62
2	472330.79	4480797.34	40.28'47"93	23.40'31"12
3	472313.51	4480776.84	40.28'47"26	23.40'30"39
4	472306.91	4480760.47	40.28'46"73	23.40'30"11
5	472302.75	4480733.44	40.28'45"86	23.40'29"94
6	472270.00	4480717.51	40.28'45"33	23.40'28"55
7	472258.26	4480706.93	40.28'44"99	23.40'28"06
8	472246.50	4480690.15	40.28'44"44	23.40'27"56
9	472230.59	4480677.78	40.28'44"04	23.40'26"89
10	472214.53	4480677.42	40.28'44"03	23.40'26"21
11	472207.32	4480671.96	40.28'43"85	23.40'25"90
12	472217.97	4480651.80	40.28'43"20	23.40'26"36
13	472228.11	4480644.47	40.28'42"96	23.40'26"79
14	472247.70	4480671.71	40.28'43"85	23.40'27"62
15	472279.05	4480705.94	40.28'44"96	23.40'28"94
16	472310.57	4480716.68	40.28'45"31	23.40'30"28
17	472319.85	4480722.79	40.28'45"51	23.40'30"67
18	472325.59	4480742.86	40.28'46"16	23.40'30"91
19	472327.43	4480760.05	40.28'46"72	23.40'30"99
20	472334.98	4480775.50	40.28'47"22	23.40'31"31
Εμβαδόν Οδού 8 = 3556.66 τ.μ.				

Συντεταγμένες κορυφών ορίου επέμβασης Οδού 9

	ΕΓΣΑ '87		WGS '84	
Όνομα σημείου	X	Y	φ	λ
1	472173.69	4480936.64	40.28'52"43	23.40'24"43
2	472151.83	4480928.66	40.28'52"17	23.40'23"50
3	472119.54	4480922.01	40.28'51"95	23.40'22"13
4	472100.06	4480911.97	40.28'51"62	23.40'21"31
5	472089.49	4480889.78	40.28'50"90	23.40'20"86
6	472088.40	4480872.38	40.28'50"34	23.40'20"82
7	472105.12	4480834.33	40.28'49"10	23.40'21"53
8	472106.98	4480806.71	40.28'48"21	23.40'21"62
9	472102.44	4480787.23	40.28'47"58	23.40'21"42
10	472069.45	4480742.25	40.28'46"11	23.40'20"03
11	472020.00	4480705.36	40.28'44"91	23.40'17"94
12	472011.64	4480696.08	40.28'44"61	23.40'17"57
13	471984.85	4480630.72	40.28'42"47	23.40'16"46
14	471944.24	4480582.97	40.28'40"93	23.40'14"74
15	471932.48	4480567.20	40.28'40"42	23.40'14"24
16	471922.04	4480549.25	40.28'39"84	23.40'13"80
17	471893.74	4480543.01	40.28'39"63	23.40'12"60
18	471882.87	4480546.04	40.28'39"73	23.40'12"14
19	471875.27	4480555.23	40.28'40"02	23.40'11"82
20	471878.47	4480563.85	40.28'40"30	23.40'11"95
21	471902.60	4480559.91	40.28'40"18	23.40'12"98
22	471917.89	4480576.85	40.28'40"73	23.40'13"62
23	471950.35	4480613.80	40.28'41"93	23.40'14"99
24	471967.00	4480636.36	40.28'42"67	23.40'15"70
25	471999.31	4480704.05	40.28'44"87	23.40'17"06
26	472013.19	4480720.18	40.28'45"39	23.40'17"65
27	472030.95	4480735.34	40.28'45"88	23.40'18"40
28	472058.03	4480756.82	40.28'46"58	23.40'19"55
29	472093.92	4480816.91	40.28'48"54	23.40'21"06
30	472077.44	4480848.20	40.28'49"55	23.40'20"36
31	472070.72	4480872.30	40.28'50"33	23.40'20"07
32	472073.01	4480898.50	40.28'51"18	23.40'20"16
33	472085.88	4480922.52	40.28'51"96	23.40'20"70
34	472095.65	4480930.34	40.28'52"22	23.40'21"12
35	472118.17	4480939.33	40.28'52"51	23.40'22"07
36	472158.43	4480944.78	40.28'52"69	23.40'23"78
37	472170.93	4480953.37	40.28'52"97	23.40'24"31
Εμβαδόν Οδού 9 = 9543.95 τ.μ.				

Συντεταγμένες κορυφών ορίου επέμβασης Οδού 10

	ΕΓΣΑ '87		WGS '84	
Όνομα σημείου	X	Y	φ	λ
1	471599.49	4480424.65	40.28'35"76	23.40'00"12
2	471611.98	4480420.04	40.28'35"61	23.40'00"66
3	471621.32	4480410.94	40.28'35"31	23.40'01"05
4	471630.23	4480409.24	40.28'35"26	23.40'01"43
5	471631.10	4480415.16	40.28'35"45	23.40'01"47
6	471602.04	4480448.29	40.28'36"52	23.40'00"23
7	471610.15	4480456.55	40.28'36"79	23.40'00"57
8	471629.44	4480442.25	40.28'36"33	23.40'01"39
9	471650.40	4480427.91	40.28'35"87	23.40'02"29
10	471653.78	4480418.42	40.28'35"56	23.40'02"43
11	471652.62	4480408.15	40.28'35"22	23.40'02"38
12	471645.48	4480398.73	40.28'34"92	23.40'02"08
13	471634.06	4480392.48	40.28'34"72	23.40'01"60
14	471621.69	4480391.96	40.28'34"70	23.40'01"07
15	471611.83	4480395.61	40.28'34"81	23.40'00"65
16	471602.89	4480403.98	40.28'35"09	23.40'00'27
17	471580.24	4480414.42	40.28'35"42	23.39'59"31
18	471543.71	4480440.18	40.28'36"25	23.39'57"75
19	471514.66	4480455.41	40.28'35"74	23.39'56"52
20	471503.67	4480458.19	40.28'36"83	23.38'56"05
21	471496.56	4480463.26	40.28'36"99	23.39'55"75
22	471492.44	4480474.29	40.28'37"35	23.39'55"57
23	471498.19	4480484.08	40.28'37"67	23.39'55"81
24	471515.95	4480472.18	40.28'37"29	23.39'56"57
25	471536.78	4480462.66	40.28'36"98	23.39'57"45
26	471546.01	4480462.10	40.28'36"96	23.39'57"85
27	471551.65	4480458.94	40.28'36"86	23.39'58"09
28	471556.69	4480448.60	40.28'36"53	23.39'58"30
Εμβαδόν Οδού 10 = 4033.53 τ.μ.				

Συντεταγμένες κορυφών ορίου επέμβασης Οδού 11

	ΕΓΣΑ '87		WGS '84	
Όνομα σημείου	X	Y	φ	λ
1	471075.41	4480388.67	40.28'34"52	23.39'37"87
2	471074.54	4480416.64	40.28'35"43	23.39'37"83
3	471069.10	4480425.03	40.28'35"70	23.39'37"60
4	471060.94	4480424.23	40.28'35"68	23.39'37"25
5	471055.88	4480411.69	40.28'35"27	23.39'37"04
6	471053.83	4480395.50	40.28'34"74	23.39'36'95
7	471059.54	4480375.37	40.28'34"09	23.39'37"20
8	471060.39	4480361.13	40.28'33"63	23.39'37"24
9	471046.46	4480359.53	40.28'33"58	23.39'36"65
10	471043.99	4480373.53	40.28'34"03	23.39'36"54
11	471034.56	4480395.37	40.28'34"74	23.39'36"14
12	471041.10	4480422.55	40.28'35"62	23.39'36"41
13	471053.95	4480434.83	40.28'36"01	23.39'36"95
14	471063.42	4480437.15	40.28'36"09	23.39'37"36
15	471080.05	4480435.51	40.28'36"04	23.39'38"06
16	471091.79	4480424.30	40.28'35'68	23.39'38"56
17	471092.02	4480414.89	40.28'35"38	23.39'38"57
18	471100.47	4480409.88	40.28'35"21	23.39'38"93
19	471104.27	4480402.86	40.28'34"99	23.39'39"09
20	471100.95	4480396.21	40.28'34"77	23.39'38"96
21	471091.29	4480390.45	40.28'34"58	23.39'38"55
Εμβαδόν Οδού 11 = 2345.45 τ.μ.				

ΧΑΡΤΗΣ ΟΔΗΓΟΣ (ΑΠΟΣΠΑΣΜΑ ΧΑΡΤΗ 1:50.000 Γ.Υ.Σ. Φ.Χ. "ΑΡΝΑΙΑ" & "ΣΤΑΥΡΟΣ")

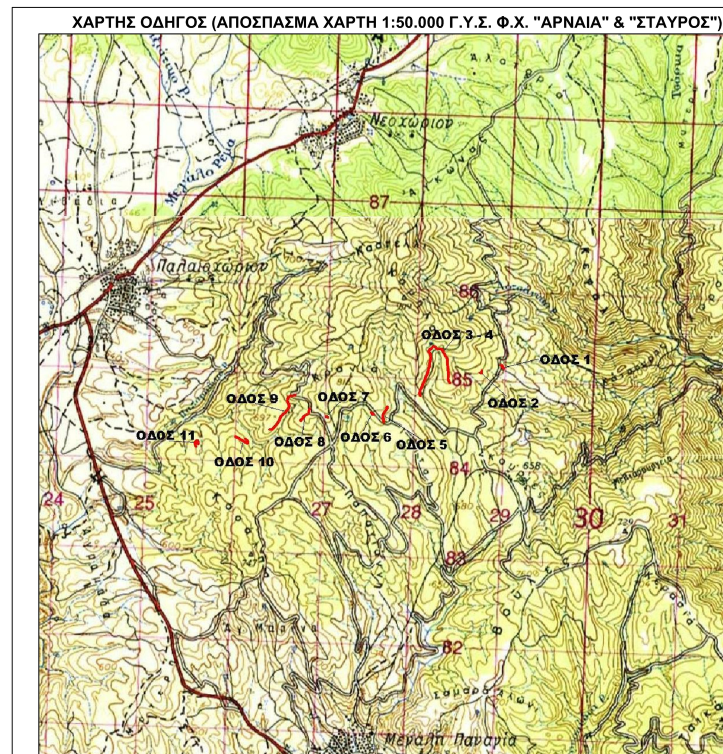

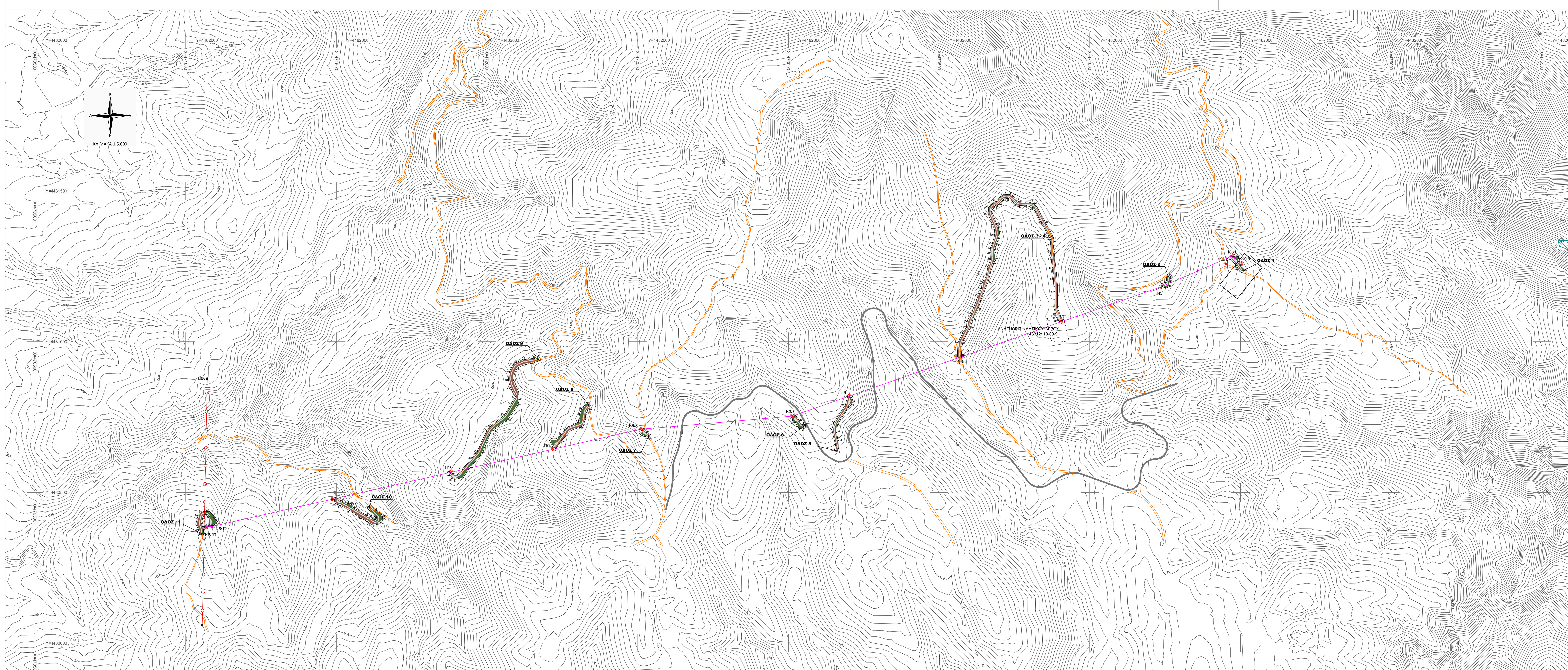

ΥΠΟΜΝΗΜΑ

- ΖΩΝΗ ΚΑΤΑΣΤΡΩΜΑΤΟΣ
- ΟΡΙΟ ΕΠΕΜΒΑΣΗΣ
- ΥΦΙΣΤΑΜΕΝΟΣ ΔΡΟΜΟΣ
- ΥΦΙΣΤΑΜΕΝΟΣ ΔΡΟΜΟΣ
- Κ0/0 Π3 ΓΡΑΜΜΗ ΥΨΗΛΗΣ ΤΑΣΗΣ - ΠΥΛΩΝΕΣ
- ΥΦΙΣΤΑΜΕΝΗ ΓΡΑΜΜΗ ΥΨΗΛΗΣ ΤΑΣΗΣ "ΝΙΚΗΤΗ - ΣΤΑΓΙΡΑ"

STATUS CODE		APPROVAL STATUS			
		APPROVED BY	SIGNED	DATE	COMMENTS
1	Reviewed or Approved, work may proceed ☐				
2	Reviewed or approved with comments. Revise and resubmit, work may proceed ☐				
3	Not Approved. Revise and Resubmit ☐				
4	For Information ☐				

ΑΝΑΘΕΩΡΗΣΗ REVISION	ΗΜΕΡ. DATE	ΠΕΡΙΓΡΑΦΗ DESCRIPTION	ΣΧΕΔ. DRAWN	ΜΕΛΕΤΗΘ. DESIGNED	ΕΛΕΓΧΘ. CHECKED	ΕΓΚΡΙΘΗΚΕ APPROVED
5						
4						
3						
2						
1						
0						

PROJECT OWNER / ΚΥΡΙΟΣ ΤΟΥ ΕΡΓΟΥ

Hellas GOLD Ελληνικός Χρυσός Α.Ε.

HELLAS GOLD S.A.
23A VASSILISIS SOFIAS AVENUE
10674, ATHENS, GREECE
T +30 214 687 0000 F +30 214 687 0095

DESIGNER / ΜΕΛΕΤΗΤΗΣ

ΣΟΥΛΤΑΝΗΣ ΚΩΝΣΤΑΝΤΙΝΟΣ

DESIGNER / ΜΕΛΕΤΗΤΗΣ

ΕΛΛΗΝΙΚΑ ΔΑΣΗ Ο.Ε
ΛΑΓΚΑΣ Γ. - ΒΙΚΕΛΟΥΔΑΣ Δ. ΤΣΙΟΜΠΑΝΙΚΟΣ Δ.
ΕΤΑΙΡΕΙΑ ΜΕΛΕΤΩΝ - Α.Μ. 465
ΑΦΜ 084098562 ΔΟΥ: ΣΤ' ΘΕΣΣΑΛΟΝΙΚΗΣ
Αλ. Μιχαλίδη 3, 546 40 Θεσσαλονίκη
Τηλ: 2310 851 484, Fax: 2310 841 337
Email: forests@the.forthnet.gr

ΕΡΓΟ-PROJECT

FOREST ROAD STUDY FOR THE CONSTRUCTION OF ACCESS ROADS TO LOCATIONS OF PYLONS OF NEW HIGH VOLTAGE LINE CONNECTING "NIKITIS-STAGIRA" 150 kV LINE WITH 20/150KV "SKOURIES CHALKIDIKIS" SUBSTATION

ΜΕΛΕΤΗ ΔΑΣΙΚΗΣ ΟΔΟΠΟΙΪΑΣ ΓΙΑ ΤΗΝ ΚΑΤΑΣΚΕΥΗ - ΕΓΚΑΤΑΣΤΑΣΗ ΤΩΝ ΠΥΛΩΝΩΝ ΥΨΗΛΗΣ ΤΑΣΗΣ ΑΠΟ ΤΟ ΔΙΚΤΥΟ ΤΗΣ ΔΕΗ Α.Ε "ΝΙΚΗΤΗ -ΣΤΑΓΙΡΑ" ΣΤΟΝ Υ/Σ 150KV ΣΤΙΣ "ΣΚΟΥΡΙΕΣ" ΧΑΛΚΙΔΙΚΗΣ

ΜΟΝΑΔΑ-UNIT
ΤΙΤΛΟΣ-TITLE

ILLUSTRATION ROADS IN TOPOGRAPHIC DIAGRAMS OF HELLENIC MILITARY GEOGRAPHICAL SERVICE 1:5000 NUMBER 4404 / 2 & CONTOUR (DTM)

ΑΠΟΤΥΠΩΣΗ ΔΡΟΜΩΝ ΣΕ ΧΑΡΤΗ ΤΗΣ Γ.Υ.Σ 1:5000 ΥΠ΄ ΑΡ. 4404/2 & ΙΣΟΫΨΕΙΣ (DTM)

ΑΡ.ΕΡΓΟΥ-PROJECT No.

ΤΟ ΣΧΕΔΙΟ ΑΥΤΟ ΑΝΤΙΚΑΤΑΣΤΑΘΗΚΕ ΑΠΟ ΤΟ
THIS DRAWING IS SUPERSEDED BY

ΤΟ ΣΧΕΔΙΟ ΑΥΤΟ ΑΝΤΙΚΑΘΙΣΤΑ ΤΟ
THIS DRAWING SUPERSEDES

ΚΛΙΜΑΚΑ-SCALE	STUDY / ΜΕΛΕΤΗ : **FORESTRIAL / ΔΑΣΙΚΗ**	ΦΥΛΛΟ-SHEET	ΑΝΑΘΕΩΡΗΣΗ-REVISION
1:5000		1 of 01	1
ΜΕΓΕΘΟΣ-SIZE	ΑΡ. ΣΧΕΔΙΟΥ DWG No.		