

ΤΟΠΟΓΡΑΦΙΚΟ ΔΙΑΓΡΑΜΜΑ ΤΗΣ
ΥΠΟ ΤΑ ΣΤΟΙΧΕΙΑ (Α1,Α2,...Β1,Γ1,...Β42)
ΔΗΜΟΤΙΚΗΣ ΕΚΤΑΣΗΣ(ΤΜ. ΑΓΡ. 8089)
ΑΓΡΟΚΤΗΜΑΤΟΣ ΑΛΙΣΤΡΑΤΗΣ
ΕΜΒΑΔΟΥ=45.756,84 τ.μ.
ΚΛΙΜΑΚΑ: 1:2000

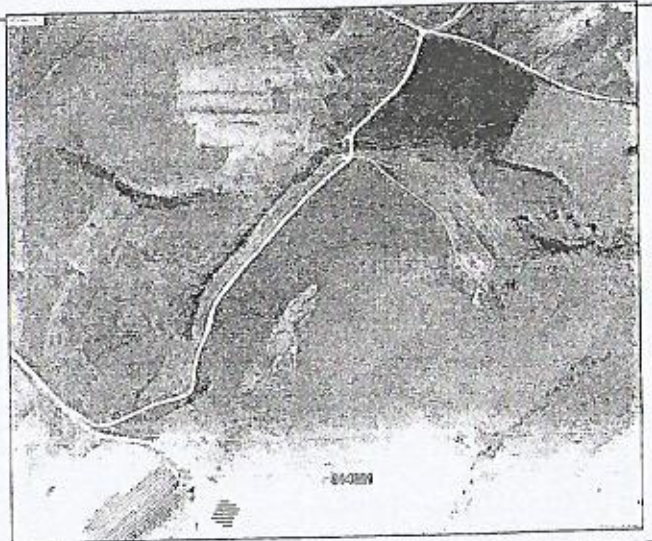
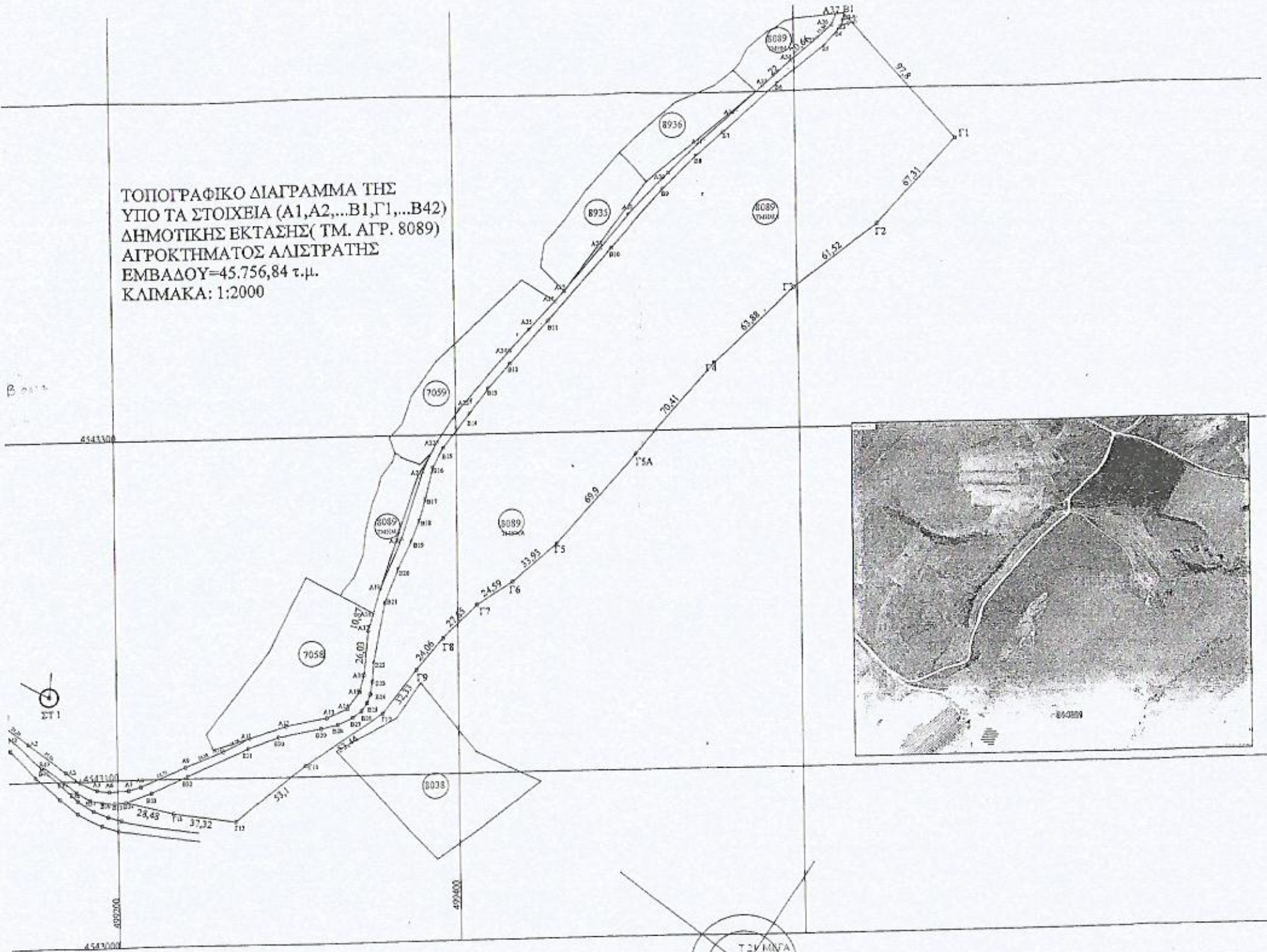

ΣΥΝΤΕΤΑΓΜΕΝΕΣ ΚΟΡΥΦΩΝ (Α1 έως Α37)

	ΕΓΣΑ 87		ΗΑΤΤ Φ.Χ. ΠΡΟΣΟΤΣΑΝΗΣ		ΑΓΡΟΚΤΗΜΑ ΛΙΣΤΡΑΤΗΣ 41 03' +0 15'		
1	499132.00	4543136.31	1961.85	-23165.87	1933.31	-953.056	A1
2	499148.33	4543122.79	1968.19	-23179.39	1949.669	-966.664	A2
3	499169.77	4543105.31	1989.65	-23196.88	1971.145	-984.024	A3
4	499178.28	4543099.32	1998.17	-23202.86	1979.658	-989.996	A4
5	499188.03	4543094.39	2007.95	-23207.79	1989.451	-994.914	A5
6	499195.08	4543093.24	2014.97	-23208.94	1996.474	-996.063	A6
7	499206.37	4543093.78	2026.27	-23208.40	2007.777	-995.603	A7
8	499213.36	4543095.63	2033.25	-23206.54	2014.759	-993.639	A8
9	499239.86	4543106.68	2059.77	-23195.48	2041.26	-982.544	A9
10	499262.55	4543115.61	2082.46	-23186.53	2063.94	-973.574	A10
11	499278.53	4543103.29	2098.45	-23178.84	2079.918	-966.869	A11
12	499300.09	4543129.95	2120.01	-23172.17	2101.479	-959.177	A12
13	499323.58	4543134.17	2143.51	-23167.94	2124.968	-954.916	A13
14	499335.28	4543139.31	2155.21	-23162.79	2136.67	-949.761	A14
15	499342.48	4543149.14	2162.42	-23152.95	2143.86	-939.913	A15
16	499345.17	4543159.26	2165.1	-23142.84	2146.53	-929.792	A16
17	499347.85	4543185.15	2167.77	-23116.93	2149.179	-903.883	A17
18	499350.93	4543195.66	2170.867	-23106.37	2152.326	-893.472	A18
19	499355.31	4543209.83	2175.22	-23092.25	2156.602	-879.188	A19
20	499388.02	4543238.71	2187.93	-23063.34	2169.279	-850.272	A20
21	499380.68	4543278.45	2200.58	-23023.58	2181.879	-810.497	A21
22	499388.84	4543295.60	2208.73	-23006.42	2190.02	-793.331	A22
23	499402.10	4543314.82	2221.93	-22987.25	2203.19	-774.142	A23
24	499431.89	4543348.73	2251.78	-22953.25	2233.007	-740.115	A24
25	499443.37	4543360.75	2263.43	-22941.05	2244.641	-727.895	A25
26	499459.10	4543377.58	2278.94	-22924.24	2260.184	-711.199	A26
27	499464.57	4543383.43	2284.46	-22918.52	2265.654	-705.35	A27
28	499485.69	4543408.18	2305.57	-22893.76	2286.737	-660.569	A28
29	499502.61	4543427.53	2322.5	-22874.39	2303.637	-661.177	A29
30	499528.67	4543452.28	2346.55	-22849.63	2327.671	-636.39	A30
31	499546.77	4543472.14	2366.68	-22829.75	2347.752	-616.485	A31
32	499565.92	4543489.44	2385.81	-22812.44	2366.882	-599.153	A32
33	499581.38	4543503.36	2401.27	-22798.5	2382.331	-585.2	A33
34	499597.93	4543517.66	2417.82	-22783.99	2398.86	-570.673	A34
35	499613.97	4543530.87	2433.88	-22770.96	2414.892	-557.631	A35
36	499622.48	4543538.37	2442.36	-22763.46	2423.386	-550.117	A36
37	499626.22	4543544.69	2445.12	-22757.14	2426.131	-543.795	A37

ΣΥΝΤΕΤΑΓΜΕΝΕΣ ΚΟΡΥΦΩΝ (Β1.Γ1 έως Β42)

	ΕΓΣΑ 87		ΗΑΤΤ Φ.Χ. ΠΡΟΣΟΤΣΑΝΗΣ		ΑΓΡΟΚΤΗΜΑ ΛΙΣΤΡΑΤΗΣ		
B1:	499630.06	4543544.58	2449.975	-22757.249	2430.989	-543.894	B1:
Γ1	499692.47	4543489.27	2512.37	-22832.423	2493.86	-619.88	Γ1
Γ2	499647.51	4543419.18	2467.41	-22882.55	2448.9	-669.98	Γ2
Γ3	499598.01	4543382.65	2417.9	-22919.11	2399.40	-706.51	Γ3
Γ4	499551.19	4543339.19	2371.084	-22962.61	2362.58	-749.97	Γ4
Γ5A	499504.83	4543286.19	2324.72	-23015.65	2306.22	-802.97	Γ5
Γ5	499458.33	4543233.99	2278.23	-23067.69	2259.72	-855.16	Γ5A
Γ6	499432.27	4543212.28	2252.17	-23069.62	2233.66	-876.87	Γ6
Γ7	499411.41	4543199.25	2231.30	-23102.66	2212.8	-889.9	Γ7
Γ8	499391.33	4543179.96	2211.22	-23121.96	2192.72	-909.19	Γ8
Γ9	499375.75	4543161.62	2195.85	-23140.32	2177.14	-927.53	Γ9
Γ10	499355.83	4543136.16	2175.73	-23165.80	2157.22	-952.99	Γ10
Γ11	499311.41	4543106.45	2131.30	-23195.54	2112.8	-982.7	Γ11
Γ12	499269.28	4543074.13	2089.17	-23227.88	2070.67	-1015.03	Γ12
Γ13	499232.37	4543079.68	2052.24	-23222.35	2033.76	-1009.48	Γ13
B34	499204.79	4543066.82	2024.898	-23215.365	2006.208	-1002.47	B34
B35	499198.11	4543066.18	2018.009	-23216.007	1999.519	-1003.12	B35
B36	499190.98	4543067.04	2010.878	-23215.142	1992.368	-1002.26	B36
B37	499184.12	4543088.97	2004.018	-23213.213	1985.526	-1000.34	B37
B38	499176.41	4543093.39	1996.301	-23208.804	1977.804	-995.939	B38
B39	499168.77	4543099.46	1988.654	-23202.723	1970.15	-989.871	B39
B40	499157.06	4543108.88	1976.936	-23193.311	1958.422	-980.468	B40
B41	499156.01	4543107.96	1975.888	-23194.228	1957.375	-981.385	B41
B42	499135.92	4543128.64	1955.738	-23173.41	1937.245	-960.761	B42

ΝΕΑ ΖΙΧΝΗ 10/6/2015

Η ΣΥΝΤΑΞΑΣΑ

[Signature]

ΘΕΑΝΩ ΔΕΛΛΙΟΥ
ΔΙΠΛ. ΤΟΠΟΓΡΑΦΟΣ
ΜΗΧΑΝΙΚΟΣ

ΝΕΑ ΖΙΧΝΗ 10/6/2015

ΕΛΕΓΧΘΗΚΕ
Ο ΠΡΟΪΣΤΑΜΕΝΟΣ Τ.Υ.

[Signature]

ΔΗΜΗΤΡΗΣ ΠΑΠΑΔΑΚΗΣ
ΔΙΠΛ. ΠΟΛΙΤΙΚΟΣ
ΜΗΧΑΝΙΚΟΣ

ΝΕΑ ΖΙΧΝΗ 10/6/2015

ΘΕΩΡΗΘΗΚΕ
Ο ΔΙΕΥΘΥΝΤΗΣ
ΔΙΟΙΚΗΤΙΚΩΝ-ΟΙΚΟΝΟΜΙΚΩΝ
ΤΕΧΝΙΚΩΝ ΥΠ. & ΠΕΡ/ΜΤΟΣ

[Signature]

ΠΑΝΑΓΙΩΤΗΣ ΒΑΣΙΛΑΜΑΚΗΣ
Τ.Υ. ΔΙΟΙΚΗΤΙΚΟΥ-ΛΟΓΙΣΤΙΚΟΥ

