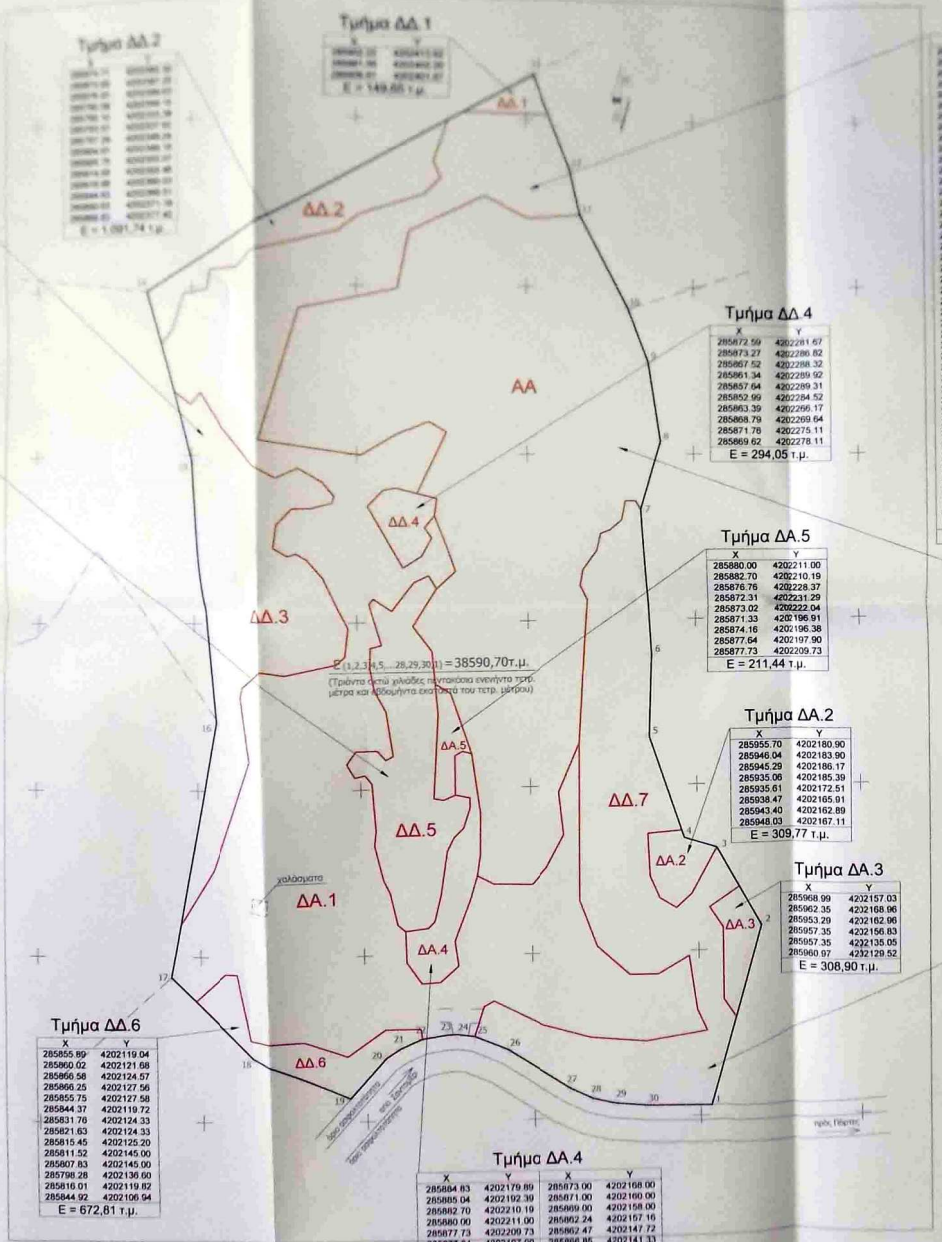

Τμήμα ΔΔ.1

X	Y
[illegible]	[illegible]

E = 149,65 τ.μ.

Τμήμα ΔΔ.2

X	Y
[illegible]	[illegible]

E = 1.091,74 τ.μ.

Τμήμα ΔΔ.3

X	Y	X	Y
[illegible]	[illegible]	[illegible]	[illegible]

E = 3.121,99 τ.μ.

Τμήμα ΔΔ.4

X	Y
285872.59	4202281.67
285873.27	4202286.82
285867.52	4202288.32
285861.34	4202289.92
285857.64	4202289.31
285852.99	4202284.52
285863.39	4202266.17
285868.79	4202269.64
285871.76	4202275.11
285869.62	4202278.11

E = 294,05 τ.μ.

Τμήμα ΔΔ.5

X	Y	X	Y
[illegible]	[illegible]	[illegible]	[illegible]
285854.74	4202257.04	285862.24	4202157.18
285853.54	4202258.41	285880.00	4202158.00
285856.88	4202243.09	285871.00	4202160.00
285853.59	4202242.27	285873.00	4202168.00
285853.25	4202236.23	285875.00	4202181.00
285854.45	4202229.48	285877.00	4202186.00
285857.78	4202223.08	285880.00	4202188.00
285858.57	4202209.92	285882.00	4202194.00
285857.37	4202208.71	285882.00	4202197.00
285854.97	4202211.50	285877.64	4202197.00
285848.65	4202211.50	285874.16	4202196.38
285845.97	4202207.72	285871.33	4202196.91
285848.22	4202203.70		

E = 1.815,22 τ.μ.

Τμήμα ΔΔ.1

X	Y	X	Y	X	Y
[illegible]	[illegible]	[illegible]	[illegible]	[illegible]	[illegible]

E = 13.685,23 τ.μ.

Τμήμα ΔΑ.5

X	Y
285880.00	4202211.00
285882.70	4202210.19
285876.76	4202228.37
285872.31	4202231.29
285873.02	4202222.04
285871.33	4202196.91
285874.16	4202196.38
285877.64	4202197.90
285877.73	4202209.73

E = 211,44 τ.μ.

Τμήμα ΑΑ

X	Y	X	Y
285928.28	4202280.25	285878.75	4202265.07
285929.43	4202285.92	285873.21	4202259.89
285932.49	4202285.92	285866.14	4202248.66
285934.03	4202283.31	285871.56	4202241.09
285940.05	4202303.77	285872.31	4202231.29
285936.48	4202327.41	285876.76	4202228.37
285930.50	4202343.49	285882.70	4202210.19
285916.19	4202371.57	285885.04	4202192.39
285900.45	4202370.46	285884.63	4202179.89
285887.64	4202377.08	285883.64	4202173.57
285865.37	4202366.37	285888.64	4202171.06
285861.94	4202349.26	285900.30	4202170.77
285833.18	4202343.39	285904.66	4202175.83
285821.37	4202304.14	285909.92	4202185.41
285851.04	4202299.78	285908.57	4202198.16
285861.77	4202306.00	285914.82	4202212.84
285871.14	4202309.67	285917.73	4202256.25
285876.24	4202306.58	285915.71	4202260.54
285867.52	4202288.32	285916.62	4202265.40
285873.27	4202286.82	285920.73	4202271.05
285872.59	4202281.67	285921.95	4202276.19
285876.55	4202271.48	285924.82	4202277.26

E = 11.566,18 τ.μ.

Τμήμα ΔΑ.2

X	Y
285955.70	4202180.90
285946.04	4202183.90
285945.29	4202186.17
285935.06	4202185.39
285935.61	4202172.51
285938.47	4202165.91
285943.40	4202162.89
285948.03	4202167.11

E = 309,77 τ.μ.

Τμήμα ΔΑ.3

X	Y
285968.99	4202157.03
285962.35	4202168.96
285953.29	4202162.96
285957.35	4202156.83
285957.35	4202135.05
285960.97	4202129.52

E = 308,90 τ.μ.

Τμήμα ΔΔ.7

X	Y	X	Y
285957.35	4202156.83	285914.64	4202183.67
285953.29	4202162.96	285914.46	4202165.60
285962.35	4202168.96	285919.53	4202151.80
285955.70	4202180.90	285929.19	4202143.05
285948.03	4202167.11	285937.71	4202143.05
285943.40	4202162.89	285947.01	4202148.42
285938.47	4202165.91	285949.27	4202132.15
285935.61	4202172.51	285952.17	4202128.72
285935.06	4202185.39	285933.75	4202122.90
285945.29	4202186.17	285917.16	4202124.38
285935.95	4202214.30	285902.96	4202128.40
285936.85	4202239.20	285888.21	4202135.85
285934.03	4202283.31	285885.22	4202134.24
285932.40	4202285.92	285882.20	4202125.23
285928.43	4202285.92	285892.19	4202121.14
285928.28	4202280.25	285911.04	4202108.93
285924.82	4202277.26	285917.82	4202105.76
285921.95	4202276.19	285924.28	4202104.27
285920.73	4202271.05	285933.99	4202103.39
285916.62	4202265.40	285953.27	4202103.11
285915.71	4202260.54	285960.97	4202129.52
285917.73	4202256.25	285957.35	4202135.05
285914.92	4202212.84		

E = 4.764,83 τ.μ.

Τμήμα ΔΔ.6

X	Y
285855.89	4202119.04
285860.02	4202121.68
285866.58	4202124.57
285866.25	4202127.56
285855.75	4202127.58
285844.37	4202119.72
285831.76	4202124.33
285821.63	4202124.33
285815.45	4202125.20
285811.52	4202145.00
285807.83	4202145.00
285798.28	4202136.60
285816.01	4202119.82
285844.92	4202106.94

E = 672,81 τ.μ.

Τμήμα ΔΔ.4

X	Y	X	Y
285884.83	4202179.89	285873.00	4202168.00
285885.04	4202192.39	285871.00	4202160.00
285882.70	4202210.19	285869.00	4202158.00
285880.00	4202211.00	285862.24	4202157.18
285877.73	4202209.73	285862.47	4202147.72
285877.64	4202197.90	285866.85	4202141.33
285882.00	4202197.00	285872.38	4202141.69
285882.00	4202194.00	285877.84	4202146.52
285880.00	4202188.00	285876.86	4202154.00
285877.00	4202185.00	285881.72	4202166.48
285875.00	4202181.00	285883.64	4202173.57

E = 599,89 τ.μ.

ΠΑΡΑΤΗΡΗΣΕΙΣ:

1.) Τα δίκτυα είναι ενταγμένα στο κρατικό σύστημα συντεταγμένων ΕΓΣΑ '87.

2.) Οι διαστάσεις και τα εμβαδόν υπολογιζόθηκαν ανεξαρτητα από τις συνέπειες των καταρρεών.

3.) Η εύρεση από το ΕΓΣΑ '87 πραγματοποιήθηκε με σύστημα GPS και κινητής χρήσης του Ελληνικού Συστήματος Εντοπισμού - HEPOS

ΕΜΒΑΔΟΜΕΤΡΗΣΗ ΓΕΩΤΕΜΑΧΙΟΥ

ΣΗΜΕΙΟ	X	Y
1	285953.271	4202103.115
2	285968.993	4202157.027
3	285955.705	4202180.897
4	285946.041	4202183.900
5	285935.948	4202214.387
6	285936.851	4202239.198
7	285934.033	4202283.307
8	285940.052	4202303.774
9	285936.480	4202327.409
10	285930.500	4202343.495
11	285916.192	4202371.570
12	285913.140	4202385.212
13	285902.216	4202413.619
14	285785.581	4202349.154
15	285800.136	4202298.401
16	285806.338	4202220.469
17	285790.744	4202143.723
18	285816.013	4202119.820
19	285844.919	4202106.939
20	285855.885	4202121.678
21	285860.022	4202124.572
22	285866.577	4202125.277
23	285874.261	4202125.874
24	285877.122	4202125.229
25	285882.288	4202121.144
26	285892.193	4202108.930
27	285911.044	4202105.763
28	285917.822	4202104.272
29	285934.281	4202103.390
30	285903.989	

E = 1/2 Σ(xi + xi+1)(yi - yi+1)= 38590,70τ.μ.

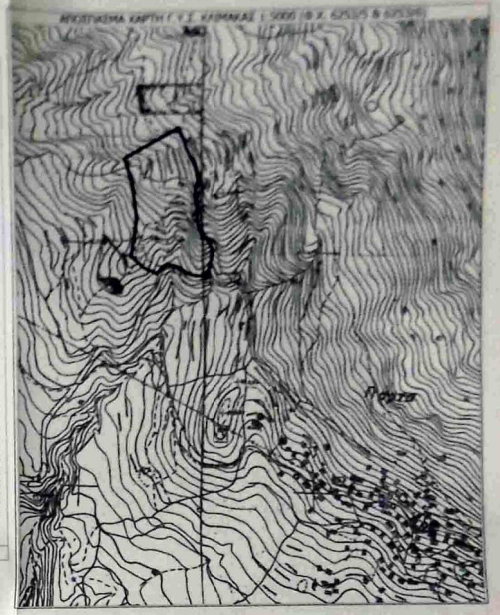

ΕΛΛΗΝΙΚΗ ΔΗΜΟΚΡΑΤΙΑ
ΑΠΟΚΕΝΤΡΩΜΕΝΗ ΔΙΟΙΚΗΣΗ
ΠΕΛ/ΝΗΣΟΥ-ΔΥΤ. ΕΛΛΑΔΑΣ & ΙΟΝΙΟΥ
ΓΕΝΙΚΗ ΔΙΕΥΘΥΝΣΗ ΔΑΣΩΝ &
ΑΓΡΟΤΙΚΩΝ ΥΠΟΘΕΣΕΩΝ
ΔΙΕΥΘΥΝΣΗ ΣΥΝΤΟΝΙΣΜΟΥ &
ΕΠΙΘΕΩΡΗΣΗΣ ΔΑΣΩΝ
ΔΙΕΥΘΥΝΣΗ ΔΑΣΩΝ ΑΧΑΪΑΣ
ΔΑΣΑΡΧΕΙΟ ΠΑΤΡΩΝ

ΤΟΠΟΓΡΑΦΙΚΟ ΔΙΑΓΡΑΜΜΑ

Θέση : "ΠΑΠΑΚΟΥΚΙΑ"

Τοπ.Κοιν. ΠΟΡΤΩΝ Δημ.Ενότ.ΩΛΕΝΙΑΣ Δήμου ΔΥΤΙΚΗΣ ΑΧΑΪΑΣ

ΚΛΙΜΑΚΑ 1:750

ΘΕΩΡΗΘΗΚΕ

ΔΗΜΟΣ ΔΥΤΙΚΗΣ ΑΧΑΪΑΣ

Δασολόγος

ΜΑΡΤΙΟΣ 2016

(ΣΥΝΤΕΤΑΓΜΕΝΕΣ ΣΕ ΕΓΣΑ 87)

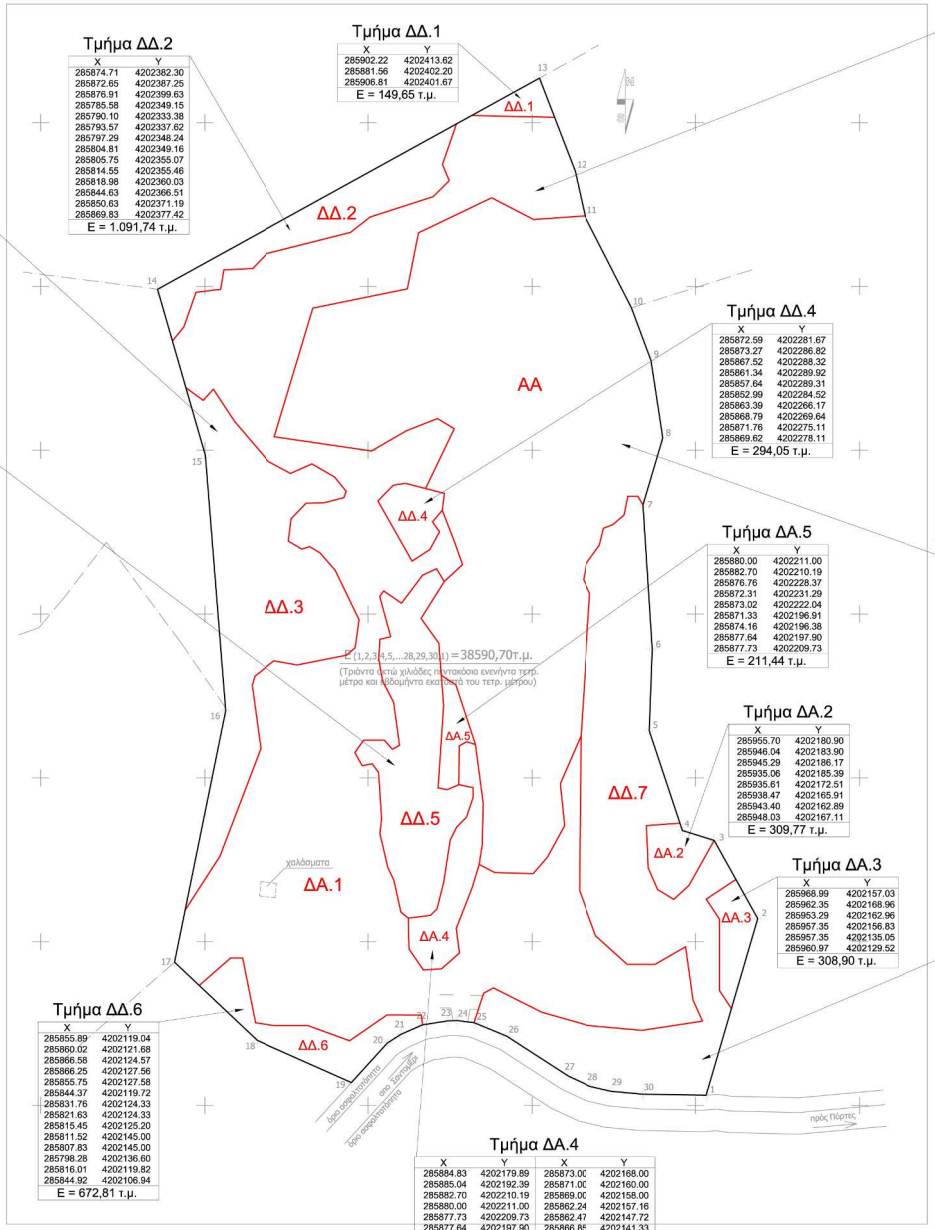

Τμήμα ΔΔ.2

X	Y
285874.71	4202382.30
285872.65	4202387.25
285876.91	4202399.63
285785.58	4202349.15
285790.10	4202333.38
285793.57	4202337.62
285797.29	4202348.24
285804.81	4202349.16
285805.75	4202355.07
285814.55	4202355.46
285818.98	4202360.03
285844.63	4202366.51
285850.63	4202371.19
285869.83	4202377.42

Ε = 1.091,74 τ.μ.

Τμήμα ΔΔ.1

X	Y
285902.22	4202413.62
285881.56	4202402.20
285906.81	4202401.67

Ε = 149,65 τ.μ.

Τμήμα ΔΔ.3

X	Y	X	Y
285839.81	4202291.80	285821.27	4202235.71
285832.89	4202295.85	285828.36	4202234.45
285826.37	4202292.93	285843.42	4202237.42
285819.46	4202296.62	285846.07	4202239.69
285809.03	4202308.82	285847.25	4202248.24
285802.59	4202318.64	285839.99	4202263.32
285799.47	4202315.24	285835.36	4202268.67
285794.19	4202319.12	285832.21	4202270.58
285800.13	4202298.40	285829.78	4202269.80
285806.34	4202220.47	285825.66	4202272.29
285793.97	4202159.62	285826.54	4202279.11
285804.60	4202176.05	285831.10	4202283.85
285817.09	4202208.97	285836.59	4202283.97
285814.46	4202228.15	285842.62	4202285.53
285815.21	4202230.99	285843.34	4202287.47

Ε = 3.121,99 τ.μ.

Τμήμα ΔΔ.4

X	Y
285872.59	4202281.67
285873.27	4202286.82
285867.52	4202288.32
285861.34	4202289.92
285857.64	4202289.31
285852.99	4202284.52
285863.39	4202266.17
285868.79	4202269.64
285871.76	4202275.11
285869.62	4202278.11

Ε = 294,05 τ.μ.

Τμήμα ΔΔ.5

X	Y	X	Y
285873.02	4202222.04	285851.24	4202204.27
285871.56	4202241.09	285853.20	4202201.66
285866.14	4202248.66	285854.10	4202187.51
285873.21	4202259.89	285853.61	4202182.97
285870.85	4202263.85	285856.02	4202172.57
285866.61	4202261.84	285857.88	4202168.71
285860.17	4202253.32	285860.00	4202159.01
285854.74	4202257.04	285862.24	4202157.16
285853.54	4202255.41	285869.00	4202158.00
285856.88	4202243.09	285871.00	4202160.00
285853.59	4202242.27	285873.00	4202168.00
285853.25	4202236.23	285875.00	4202181.00
285854.45	4202229.48	285877.00	4202185.00
285857.76	4202223.09	285880.00	4202188.00
285859.57	4202209.92	285882.00	4202194.00
285857.37	4202208.71	285882.00	4202197.00
285854.97	4202211.50	285877.64	4202197.90
285848.65	4202211.50	285874.16	4202196.38
285845.97	4202207.72	285871.33	4202196.91
285848.22	4202203.70		

Ε = 1.815,22 τ.μ.

Τμήμα ΔΑ.5

X	Y
285880.00	4202211.00
285882.70	4202210.19
285876.76	4202228.37
285872.31	4202231.29
285873.02	4202222.04
285871.33	4202196.91
285874.16	4202196.38
285877.64	4202197.90
285877.73	4202209.73

Ε = 211,44 τ.μ.

Τμήμα ΔΑ.2

X	Y
285955.70	4202180.90
285946.04	4202183.90
285945.29	4202186.17
285935.06	4202185.39
285935.61	4202172.51
285938.47	4202165.91
285943.40	4202162.89
285948.03	4202167.11

Ε = 309,77 τ.μ.

Τμήμα ΔΑ.3

X	Y
285968.99	4202157.03
285962.35	4202168.96
285953.29	4202162.96
285957.35	4202156.83
285957.35	4202135.05
285960.97	4202129.52

Ε = 308,90 τ.μ.

Τμήμα ΔΔ.6

X	Y
285855.89	4202119.04
285860.02	4202121.68
285866.58	4202124.57
285866.25	4202127.56
285855.75	4202127.58
285844.37	4202119.72
285831.76	4202124.33
285821.63	4202124.33
285815.45	4202125.20
285811.52	4202145.00
285807.83	4202145.00
285798.28	4202136.60
285816.01	4202119.82
285844.92	4202106.94

Ε = 672,81 τ.μ.

Τμήμα ΔΑ.4

X	Y	X	Y
285884.83	4202179.89	285873.00	4202168.00
285885.04	4202192.39	285871.00	4202160.00
285882.70	4202210.19	285869.00	4202158.00
285880.00	4202211.00	285862.24	4202157.16
285877.73	4202209.73	285862.47	4202147.72
285877.64	4202197.90	285866.85	4202141.33
285882.00	4202197.00	285872.38	4202141.69
285882.00	4202194.00	285877.84	4202146.52
285880.00	4202188.00	285876.86	4202154.00
285877.00	4202185.00	285881.72	4202168.48
285875.00	4202181.00	285883.84	4202173.57

Ε = 598,89 τ.μ.

Τμήμα ΔΑ.1

X	Y	X	Y	X	Y
285857.88	4202168.71	285916.19	4202371.57	285793.97	4202159.62
285856.02	4202172.57	285913.14	4202385.21	285790.74	4202143.72
285853.61	4202182.97	285906.81	4202401.67	285798.28	4202136.60
285854.10	4202187.51	285881.56	4202402.20	285807.83	4202145.00
285853.20	4202201.66	285876.91	4202399.63	285811.52	4202145.00
285851.24	4202204.27	285872.65	4202387.25	285815.45	4202125.20
285848.22	4202203.70	285874.71	4202382.30	285821.63	4202124.33
285845.97	4202207.72	285869.83	4202377.42	285831.76	4202124.33
285848.65	4202211.50	285850.63	4202371.19	285844.37	4202119.72
285854.97	4202211.50	285844.63	4202366.51	285855.75	4202127.58
285857.37	4202208.71	285818.98	4202360.03	285866.25	4202127.56
285859.57	4202209.92	285814.55	4202355.46	285866.58	4202124.57
285857.76	4202223.09	285805.75	4202355.07	285874.26	4202125.78
285854.45	4202229.48	285804.81	4202349.16	285877.12	4202125.87
285853.25	4202236.23	285797.29	4202348.24	285882.29	4202125.23
285853.59	4202242.27	285793.57	4202337.62	285885.22	4202134.24
285856.88	4202243.09	285790.10	4202333.38	285888.21	4202135.85
285853.54	4202255.41	285794.19	4202319.12	285902.96	4202128.40
285854.74	4202257.04	285799.47	4202315.24	285917.16	4202124.38
285860.17	4202253.32	285802.59	4202318.64	285933.75	4202122.90
285866.61	4202261.84	285809.03	4202308.82	285952.17	4202125.72
285870.85	4202263.85	285819.46	4202296.62	285949.27	4202132.15
285873.21	4202259.89	285826.37	4202292.93	285947.01	4202148.42
285878.75	4202265.07	285832.89	4202295.85	285937.71	4202143.05
285876.55	4202271.48	285839.81	4202291.80	285929.19	4202143.05
285872.59	4202281.67	285843.34	4202287.47	285919.53	4202151.80
285869.62	4202278.11	285842.62	4202285.53	285914.46	4202165.60
285871.76	4202275.11	285836.59	4202283.97	285914.64	4202183.67
285868.79	4202269.64	285831.10	4202283.85	285914.92	4202212.84
285863.39	4202266.17	285826.54	4202279.11	285908.57	4202198.16
285852.99	4202284.52	285825.66	4202272.29	285909.92	4202185.41
285857.64	4202289.31	285829.78	4202269.80	285904.66	4202175.83
285861.34	4202289.92	285832.21	4202270.58	285900.30	4202170.77
285867.52	4202288.32	285835.36	4202268.67	285888.64	4202171.06
285876.24	4202306.58	285839.99	4202263.32	285883.84	4202173.57
285871.14	4202309.67	285847.25	4202248.24	285881.72	4202166.48
285861.77	4202306.00	285846.07	4202239.69	285876.86	4202154.00
285851.04	4202299.78	285843.42	4202237.42	285877.84	4202146.52
285821.37	4202304.14	285828.36	4202234.45	285872.38	4202141.69
285833.18	4202343.39	285821.27	4202235.71	285866.85	4202141.33
285861.94	4202349.26	285815.21	4202230.99	285862.47	4202147.72
285865.37	4202366.37	285814.46	4202228.15	285862.24	4202157.16
285887.64	4202377.08	285817.09	4202208.97	285860.00	4202159.01
285900.45	4202370.46	285804.60	4202176.05		

Ε = 13.685,23 τ.μ.

Τμήμα ΔΑ

X	Y	X	Y
285928.28	4202280.25	285878.75	4202265.07
285929.43	4202285.92	285873.21	4202259.89
285932.49	4202285.92	285866.14	4202248.66
285934.03	4202283.31	285871.56	4202241.09
285940.05	4202303.77	285872.31	4202231.29
285936.48	4202327.41	285876.76	4202228.37
285930.50	4202343.49	285882.70	4202210.19
285916.19	4202371.57	285885.04	4202192.39
285900.45	4202370.46	285884.83	4202179.89
285887.64	4202377.08	285883.84	4202173.57
285865.37	4202366.37	285888.64	4202171.06
285861.94	4202349.26	285900.30	4202170.77
285833.18	4202343.39	285904.66	4202175.83
285821.37	4202304.14	285909.92	4202185.41
285851.04	4202299.78	285908.57	4202198.16
285861.77	4202306.00	285914.92	4202212.84
285871.14	4202309.67	285917.73	4202256.25
285876.24	4202306.58	285915.71	4202260.54
285867.52	4202288.32	285916.62	4202265.40
285873.27	4202286.82	285920.73	4202271.05
285872.59	4202281.67	285921.95	4202276.19
285876.55	4202271.48	285924.82	4202277.26

Ε = 11.566,18 τ.μ.

Τμήμα ΔΔ.7

X	Y	X	Y
285957.35	4202156.83	285914.64	4202183.67
285953.29	4202162.96	285914.46	4202165.60
285962.35	4202168.96	285919.53	4202151.80
285955.70	4202180.90	285929.19	4202143.05
285948.03	4202167.11	285937.71	4202143.05
285943.40	4202162.89	285947.01	4202148.42
285938.47	4202165.91	285949.27	4202132.15
285935.61	4202172.51	285952.17	4202125.72
285935.06	4202185.39	285933.75	4202122.90
285945.29	4202186.17	285917.16	4202124.38
285935.95	4202214.39	285902.96	4202128.40
285936.85	4202239.20	285888.21	4202135.85
285934.03	4202283.31	285885.22	4202134.24
285932.49	4202285.92	285882.29	4202125.23
285929.43	4202285.92	285892.19	4202121.14
285928.28	4202280.25	285911.04	4202108.93
285924.82	4202277.26	285917.82	4202105.76
285921.95	4202276.19	285924.28	4202104.27
285920.73	4202271.05	285933.99	4202103.39
285916.62	4202265.40	285953.27	4202103.11
285915.71	4202260.54	285960.97	4202129.52
285917.73	4202256.25	285957.35	4202135.05
285914.92	4202212.84		

Ε = 4.764,83 τ.μ.

ΠΑΡΑΤΗΡΗΣΕΙΣ:

1.) Το διάγραμμα είναι ενταγμένο στο κρατικό σύστημα συντεταγμένων ΕΓΣΑ ΄87.
2.) Οι διαστάσεις και το εμβαδόν υπολογίσθηκαν αναλυτικά από τις συν/νες των κορυφών.
3.) Η εξάρτηση από το ΕΓΣΑ '87 πραγματοποιήθηκε με σύστημα GPS και κάνοντας χρήση του Ελληνικού Συστήματος Εντοπισμού - HEPOS

ΕΜΒΑΔΟΜΕΤΡΗΣΗ ΓΕΩΤΕΜΑΧΙΟΥ

ΣΗΜΕΙΟ	X	Y
1	285953.271	4202103.115
2	285968.993	4202157.027
3	285955.705	4202180.897
4	285946.041	4202183.900
5	285935.948	4202214.387
6	285936.851	4202239.198
7	285934.033	4202283.307
8	285940.052	4202303.774
9	285936.480	4202327.409
10	285930.500	4202343.495
11	285916.192	4202371.570
12	285913.140	4202385.212
13	285902.216	4202413.619
14	285785.581	4202349.154
15	285800.130	4202298.401
16	285806.338	4202220.469
17	285790.744	4202143.723
18	285816.013	4202119.820
19	285844.919	4202106.939
20	285855.885	4202119.041
21	285860.022	4202121.678
22	285866.577	4202124.572
23	285874.261	4202125.777
24	285877.122	4202125.874
25	285882.288	4202125.229
26	285892.193	4202121.144
27	285911.044	4202108.930
28	285917.822	4202105.763
29	285924.281	4202104.272
30	285933.989	4202103.390

Ε= 1/2 Σ(Xi + Xi+1) (Yi - Yi+1)= 38590,70τ.μ.

Πηγή στοιχείων υποβάθρου: 01/2014 ΤΟΠΟΓΡΑΦΙΚΟ ΔΙΑΓΡΑΜΜΑ κλίμακας 1:750 του Αρχιτεκτονικού Μηχανικού ΚΩΝ/ΝΟΥ ΚΥΡΙΑΖΗ, που κατατέθηκε με την υπ.αριθμ. 10040/947/24-01-2014 αίτηση έκδοσης πράξης χωροστάθμισμού.

ΑΠΟΣΠΑΣΜΑ ΧΑΡΤΗ Γ.Υ.Σ. ΚΛΙΜΑΚΑΣ 1:5000 (Φ.Χ. 6253/5 & 6253/6)

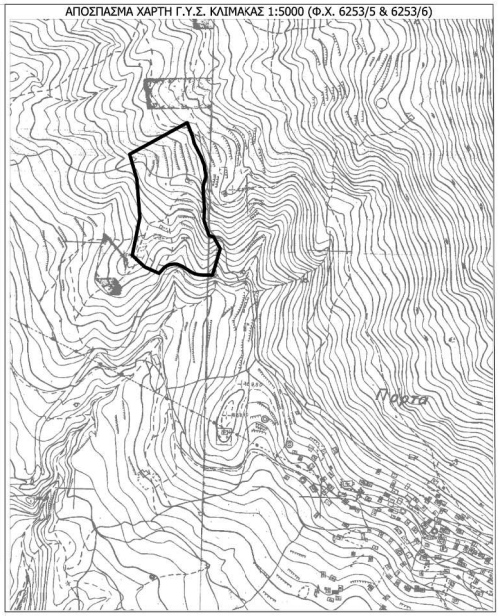

ΕΛΛΗΝΙΚΗ ΔΗΜΟΚΡΑΤΙΑ
ΑΠΟΚΕΝΤΡΩΜΕΝΗ ΔΙΟΙΚΗΣΗ
ΠΕΛ/ΝΗΣΟΥ-ΔΥΤ. ΕΛΛΑΔΑΣ & ΙΟΝΙΟΥ
ΓΕΝΙΚΗ ΔΙΕΥΘΥΝΣΗ ΔΑΣΩΝ &
ΑΓΡΟΤΙΚΩΝ ΥΠΟΘΕΣΕΩΝ
ΔΙΕΥΘΥΝΣΗ ΣΥΝΤΟΝΙΣΜΟΥ &
ΕΠΙΘΕΩΡΗΣΗΣ ΔΑΣΩΝ
ΔΙΕΥΘΥΝΣΗ ΔΑΣΩΝ ΑΧΑΪΑΣ
ΔΑΣΑΡΧΕΙΟ ΠΑΤΡΩΝ

ΤΟΠΟΓΡΑΦΙΚΟ ΔΙΑΓΡΑΜΜΑ

Θέση : "ΠΑΠΑΚΟΥΚΙΑ"

Τοπ.Κοιν. ΠΟΡΤΩΝ Δημ.Ενότ.ΩΛΕΝΙΑΣ Δήμου ΔΥΤΙΚΗΣ ΑΧΑΪΑΣ

ΚΛΙΜΑΚΑ 1:750

ΜΑΡΤΙΟΣ 2016