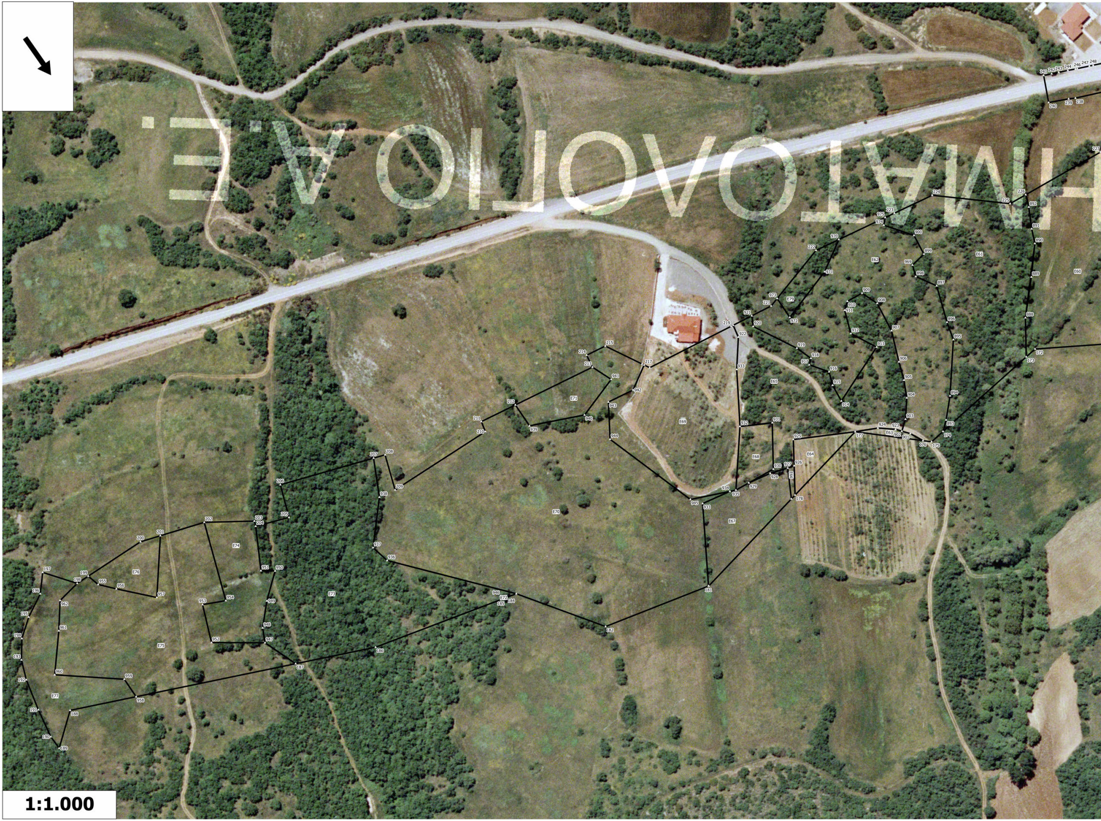

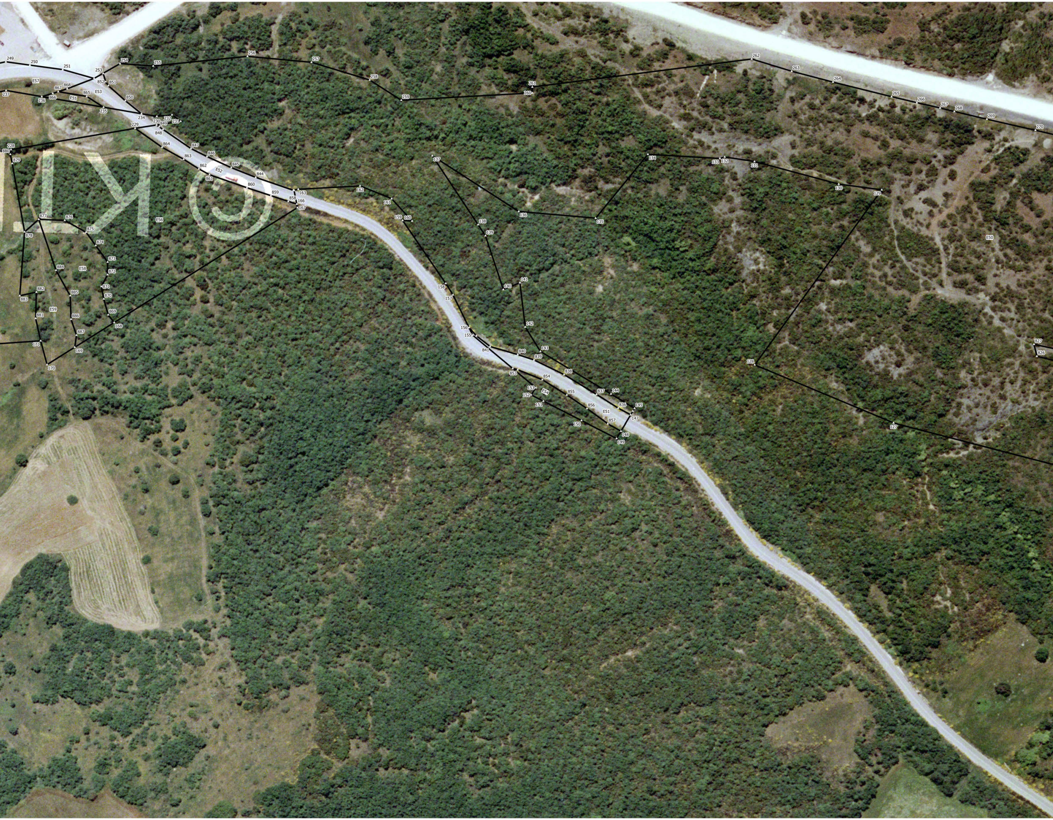

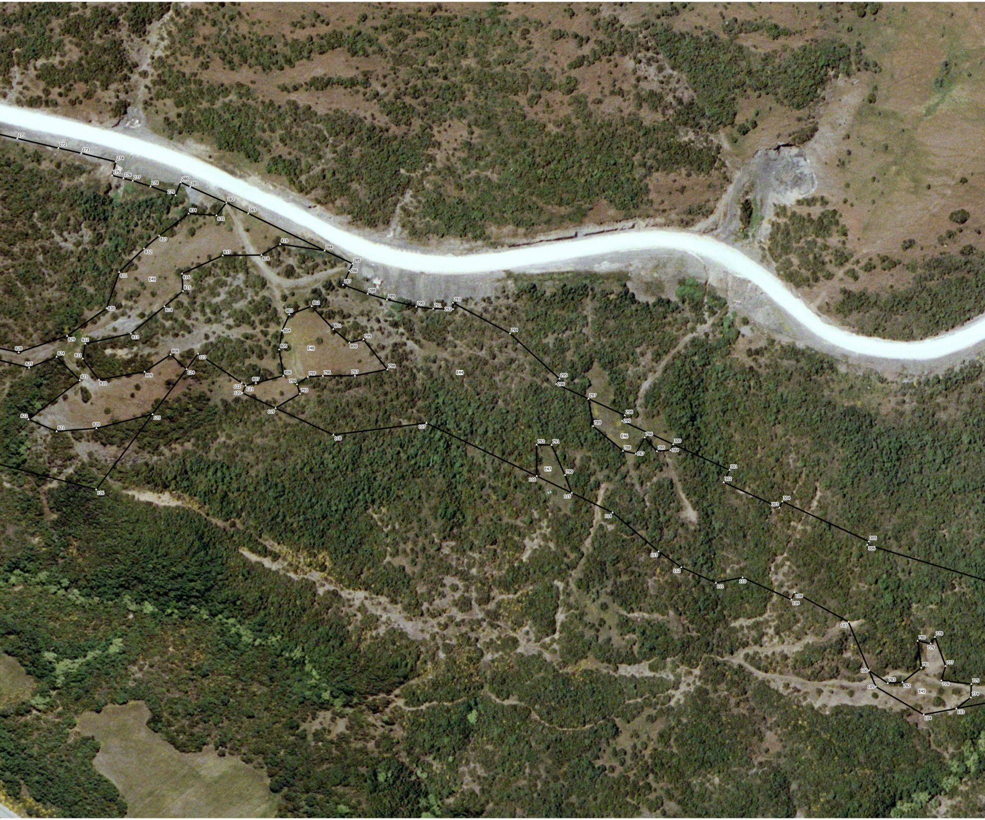

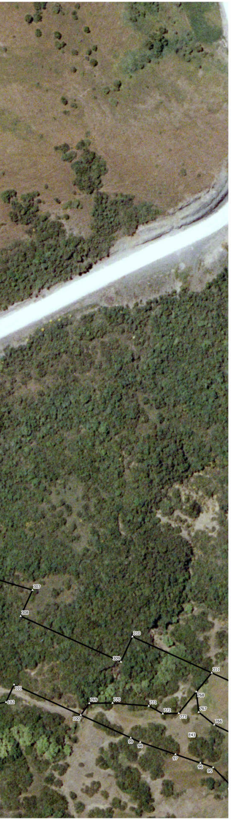

ΚΟΡΥΦΕΣ ΣΕ ΕΓΣΑ87

Α/Α	X	Y
100	335171.229	4336592.838
101	335197.344	4336548.444
102	335208.999	4336555.3
103	335231.571	4336545.032
104	335252.862	4336535.346
105	335269.122	4336499.973
106	335266.537	4336487.887
107	335258.773	4336451.596
108	335277.812	4336412.932
109	335282.651	4336415.778
110	335301.762	4336383.29
111	335319.379	4336375.619
112	335333.003	4336352.705
113	335339.727	4336334.47
114	335350.506	4336293.517
115	335366.121	4336265.722
116	335379.506	4336241.898
117	335421.636	4336166.911
118	335479.996	4336136.116
119	335502.599	4336097.562
120	335515.586	4336075.409
121	335510.756	4336072.558
122	335511.972	4336069.405
123	335525.235	4336035.01
124	335538.076	4336039.191
125	335575.919	4336051.513
126	335638.609	4336071.927
127	335759.12	4335930.558
128	335815.724	4335841.177
129	335671.971	4335791.622
130	335694.418	4335770.977
131	335733.847	4335723.959
132	335749.188	4335709.358
133	335752.57	4335708.257
134	335792.4	4335676.849
135	335848.234	4335692.501
136	335889.845	4335657.622
137	335917.18	4335590.68
138	335918.606	4335648.794
139	335918.836	4335658.163
140	335930.197	4335696.361
141	335917.921	4335699.145
142	335932.706	4335726.784
143	335933.81	4335746.971
144	335910.273	4335799.934
145	335902.56	4335817.758
146	335904.586	4335818.66
147	335907.333	4335819.884
148	335919.462	4335825.286
149	335924.933	4335827.723
150	335937.969	4335803.305
151	335952.13	4335776.78
152	335956.662	4335768.289
153	335951.087	4335766.036
154	335956.643	4335745.628
155	335966.269	4335710.266
156	335965.343	4335704.39
157	335961.356	4335679.116
158	335960.922	4335669.614
159	335960.366	4335615.987
160	335955.167	4335620.071
161	335957.931	4335598.975
162	335970.967	4335578.883
163	336007.956	4335555.89
164	336010.782	4335554.76
165	336010.865	4335554.949
166	336014.787	4335563.828
167	336015.806	4335566.136
168	336167.75	4335558.354
169	336200.443	4335556.679
170	336223.408	4335555.503
171	336217.489	4335539.211
172	336281.941	4335500.521
173	336290.145	4335501.5
174	336368.08	4335510.8
175	336378.819	4335512.081
176	336383.328	4335507.954
177	336418.79	4335475.491
178	336478.918	4335487.691
179	336482.596	4335488.437
180	336565.231	4335505.204
181	336565.447	4335505.152
182	336641.045	4335486.954
183	336679.265	4335432.046
184	336686.133	4335430.307
185	336690.585	4335429.18
186	336781.838	4335406.077
187	336834.541	4335383.352
188	336983.217	4335319.244
189	337004.778	4335336.6
190	337004.999	4335326.654
191	337001.289	4335306.093
192	336996.143	4335283.987
193	336990.943	4335270.559
194	336982.065	4335258.461
195	336969.482	4335248.865
196	336953.458	4335240.15
197	336943.437	4335228.775
198	336927.979	4335249.039
199	336918.692	4335249.312
200	336874.774	4335250.604
201	336860.879	4335255.129
202	336830.214	4335265.115
203	336800.851	4335284.605

Α/Α	X	Y
204	336802.142	4335288.122
205	336779.422	4335296.457
206	336771.254	4335274.192
207	336706.792	4335296.45
208	336698.856	4335299.19
209	336707.221	4335323.416
210	336631.706	4335326.278
211	336630.094	4335319.009
212	336603.784	4335323.132
213	336544.168	4335332.475
214	336542.651	4335323.26
215	336528.267	4335325.514
216	336514.297	4335350.674
217	336513.504	4335352.102
218	336511.416	4335355.863
219	336447.807	4335364.897
220	336446.224	4335365.122
221	336416.612	4335369.327
222	336368.301	4335355.423
223	336308.223	4335365.629
224	336279.207	4335370.559
225	336237.695	4335406.814
226	336225.115	4335407.984
227	336164.869	4335413.586
228	336157.438	4335417.136
229	336077.362	4335454.954
230	336063.633	4335461.72
231	336048.305	4335469.275
232	336050.664	4335462.064
233	336060.038	4335456.851
234	336067.827	4335449.127
235	336087.072	4335430.043
236	336118.351	4335399.024
237	336136.45	4335381.076
238	336157.556	4335372.409
239	336161.76	4335370.1
240	336174.758	4335364.141
241	336166.703	4335346.551
242	336161.418	4335348.802
243	336156.753	4335350.828
244	336150.762	4335353.408
245	336145.808	4335355.659
246	336144.592	4335356.177
247	336136.578	4335359.588
248	336134.08	4335360.645
249	336125.028	4335364.476
250	336112.524	4335376.101
251	336095.41	4335391.917
252	336080.887	4335409.682
253	336073.673	4335410.503
254	336059.969	4335411.622
255	336041.812	4335426.327
256	335983.6	4335458.838
257	335949.135	4335488.074
258	335922.722	4335521.789
259	335912.664	4335546.164
260	335834.14	4335594.893
261	335831.847	4335591.455
262	335694.124	4335663.801
263	335676.017	4335687.018
264	335656.587	4335709.912
265	335628.73	4335741.935
266	335616.592	4335755.576
267	335605.31	4335767.99
268	335598.523	4335775.799
269	335582.885	4335793.382
270	335559.369	4335819.322
271	335542.595	4335838.143
272	335522.762	4335860.194
273	335511.699	4335872.393
274	335495.245	4335891.272
275	335502.846	4335897.638
276	335497.567	4335903.885
277	335493.19	4335909.021
278	335485.164	4335919.415
279	335474.412	4335934.691
280	335466.17	4335929.306
281	335462.453	4335935.66
282	335448.159	4335959.391
283	335439.81	4335974.427
284	335410.789	4336026.618
285	335399.96	4336045.437
286	335404.71	4336048.207
287	335413.933	4336053.773
288	335403.42	4336068.851
289	335394.659	4336079.995
290	335380.649	4336095.828
291	335371.702	4336103.892
292	335360.521	4336112.092
293	335357.951	4336108.43
294	335337.48	4336149.083
295	335327.305	4336195.097
296	335331.247	4336196.923
297	335318.647	4336218.341
298	335304.39	4336242.577
299	335308.041	4336244.724
300	335288.088	4336278.642
301	335266.051	4336316.103
302	335274.25	4336320.926
303	335252.439	4336358.003
304	335248.32	4336355.579
305	335214.627	4336413.49
306	335216.808	4336414.773
307	335148.608	4336501.444

Α/Α	X	Y
308	335165.918	4336511.627
309	335126.682	4336578.325
310	335109.966	4336568.492
311	335078.946	4336621.225
768	335095.398	4336625.925
769	335161.636	4336589.452
770	335148.122	4336598.667
771	335128.464	4336614.946
772	335123.549	4336625.082
773	335114.187	4336631.294
774	335218.767	4336544.454
775	335213.084	4336536.929
776	335228.874	4336522.765
777	335220.572	4336516.182
778	335215.081	4336495.156
779	335220.149	4336497.306
780	335226.599	4336490.395
781	335235.353	4336507.323
782	335252.014	4336508.156
783	335260.847	4336502.681
784	335292.052	4336280.875
785	335300.256	4336276.036
786	335301.729	4336263.204
787	335313.404	4336268.989
788	335319.716	4336262.152
789	335326.868	4336235.856
790	335362.841	4336252.685
791	335358.424	4336229.965
792	335366.944	4336223.864
793	335482.752	4336099.115
794	335480.649	4336092.594
795	335471.392	4336092.594
796	335462.346	4336098.063
797	335443.834	4336110.896
798	335422.587	4336120.362
799	335424.269	4336093.435
800	335433.736	4336089.648
801	335437.523	4336075.343
802	335440.678	4336053.465
803	335456.877	4336049.257
804	335467.577	4336055.546
805	335476.862	4336065.245
806	335485.066	4336082.075
807	335503.789	4336075.133
808	335541.446	4336024.434
809	335563.324	4336023.803
810	335592.898	4336009.993
811	335593.723	4335991.3
812	335586.149	4335983.727
813	335555.856	4335996.349
814	335525.563	4335994.246
815	335508.733	4335992.773
816	335502.212	4335982.465
817	335471.498	4335988.355
818	335448.988	4336003.712
819	335433.841	4336004.974
820	335613.813	4336036.845
821	335638.005	4336022.54
822	335649.365	4336004.448
823	335604.136	4336002.555
824	335608.028	4335979.73
825	335628.223	4335974.891
826	335649.681	4335950.068
827	335646.525	4335942.074
828	335628.013	4335961.849
829	335593.512	4335971.946
830	335559.643	4335971.946
831	335537.764	4335956.169
832	335513.992	4335952.592
833	335500.108	4335951.33
834	335474.232	4335950.489
835	335458.875	4335962.69
836	335911.832	4335810.991
837	335918.797	4335794.378
838	335929.498	4335769.861
839	335940.954	4335749.299
840	335948.142	4335739.626
841	335960.818	4335723.823
842	335964.437	4335712.204
843	336011.175	4335554.522
844	336027.664	4335531.852
845	336037.841	4335516.381
846	336047.342	4335500.216
847	336053.368	4335489.142
848	336061.747	4335466.852
849	336062.915	4335463.745
850	336071.889	4335435.091
851	336075.608	4335419.572
852	336075.529	4335416.236
853	335954.261	4335748.327
854	335944.124	4335763.998
855	335936.151	4335782.701
856	335929.994	4335798.676
857	335924.103	4335815.749
858	336018.574	4335558.825
859	336026.285	4335548.496
860	336036.904	4335534.272
861	336053.252	4335511.657
862	336057.018	4335504.017
863	336061.907	4335492.335
864	336069.482	4335476.717
865	336092.381	4335417.056
866	336110.743	4335401.649
867	336106.899	4335402.822

Α/Α	X	Y
868	336100.533	4335404.765
869	336168.094	4335551.468
870	336164.245	4335540.56
871	336160.609	4335532.433
872	336152.268	4335528.156
873	336147.135	4335520.884
874	336147.349	4335506.555
875	336147.563	4335495.005
876	336155.048	4335479.607
877	336169.592	4335468.485
878	336182.828	4335470.015
879	336162.36	4335425.593
880	336159.754	4335419.625
881	336211.342	4335524.279
882	336200.34	4335509.468
883	336211.342	4335504.814
884	336180.238	4335504.803
885	336182.272	4335525.137
886	336191.277	4335539.08
887	336194.567	4335550.457
888	336274.881	4335478.669
889	336255.052	4335457.601
890	336239.51	4335439.735
891	336235.435	4335429.987
892	336228.326	4335416.305
893	336361.759	4335505.51
894	336349.78	4335493.224
895	336325.207	4335462.202
896	336321.829	4335449.608
897	336313.131	4335424.47
898	336321.375	4335410.725
899	336307.7	4335401.078
900	336305.857	4335386.335
901	336387.788	4335498.812
902	336391.671	4335493.959
903	336384.826	4335488.682
904	336375.504	4335476.945
905	336369.975	4335465.58
906	336365.521	4335452.987
907	336357.228	4335432.101
908	336354.464	4335410.6
909	336359.071	4335398.621
910	336370.743	4335397.392
911	336375.964	4335401.385
912	336381.8	4335417.357
913	336372.422	4335435.55
914	336414.449	4335452.331
915	336413.13	4335439.78
916	336409.751	4335430.565
917	336418.351	4335418.586
918	336414.776	4335415.495
919	336418.76	4335404.01
920	336435.168	4335373.891
921	336431.688	4335367.186
922	336448.023	4335374.029
923	336394.533	4335490.382
924	336404.201	4335482.502
925	336457.547	4335455.011
926	336467.646	4335470.454
927	336472.258	4335469.192
928	336484.504	4335465.141
929	336500.655	4335462.034
930	336481	4335464
931	336463	4335437
932	336483	4335426
933	336462	4335392
933	336535.591	4335455.315
934	336514.964	4335459.282
935	336511	4335461
936	336740.24	4335360.821
937	336743.185	4335347.778
938	336719.203	4335321.272
939	336604.038	4335340.751
940	336567.99	4335356.821
941	336538.294	4335347.077
942	336530	4335362
943	336549	4335359
944	336563	4335381
945	336541	4335448
946	336689.275	4335426.983
947	336843.742	4335358.928
948	336839.114	4335349.461
949	336825.86	4335335.577
950	336809.031	4335321.692
951	336817.025	4335315.802
952	336874.501	4335337.267
953	336864.337	4335311.813
954	336849.34	4335318.873
955	336916.35	4335258.097
956	336907.636	4335267.957
957	336887.812	4335289.249
958	336939.724	4335337.998
959	336939.481	4335323.197
960	336977.794	4335292.58
961	336957.681	4335268.896
962	336944.698	4335251.946
969	336318.686	4335402.825
970	336350.825	4335358.392
971	336372	4335371.196
972	336410.44	4335383.384
973	336410.104	4335367.454
974	336319.098	4335368.275
975	336315.274	4335364.431

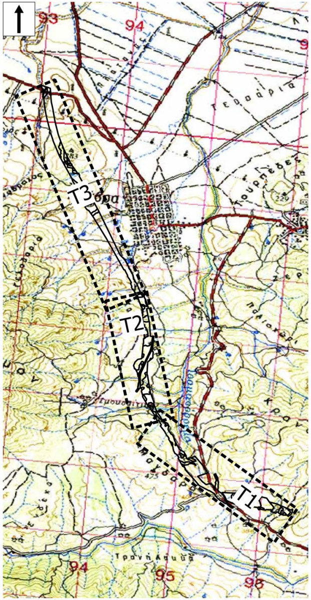

Απόσπασμα Χάρτη Γ.Υ.Σ. 1:50.000 Λεονταρίου σε κλίμακα 1:20:000

ΠΟΛΥΓΩΝΑ ΜΟΡΦΩΝ

E44((100, ... 103,774, ... 783,106, ... 115,790,791,792,116, ... 119,793, ... 807,121, ... 124,808, ... 819,284, ... 297,789,788, ... 784,300, ... 311,768,773,772, ... 769,100)/51.363,08 τ.μ.)
E45((103, ... 106,783,782, ... 774,103)/1.602,92 τ.μ.)
E46((300,784, ... 789,297, ... 300)/869,97 τ.μ.)
E47((115,116,792,791,790,115)/454,61 τ.μ.)
E48((119,120,121,807,806, ... 793,119)/2.923,53 τ.μ.)
E49((124,125,820, ... 835,282, ... 284,819,818, ... 808,124)/9.139,57 τ.μ.)
E50((125, ... 147,836, ... 842,156, ... 165,843, ... 849,230, ... 234,850, ... 852,253, ... 282,835,834, ... 820,125)/96.494,70 τ.μ.)
E51((147,148,857,856, ... 853,154,155,156,842,841, ... 836,147)/1.174,09 τ.μ.)
E52((165,166,858, ... 864,229,230,849,848, ... 843,165)/1.130,35 τ.μ.)
E53((234,235,865,867,868,252,253,852,851,850,234)/546,34 τ.μ.)
E54((148, ... 154,853, ... 857,148)/722,20 τ.μ.)
E55((235,236,866,867,865,235)/174,12 τ.μ.)
E56((167,168,869, ... 880,228,229,864,863, ... 858,166,167)/13.463,33 τ.μ.)
E57((236, ... 252,868,867,866,236)/1.803,69 τ.μ.)
E58((168,169,887, ... 884,877,876, ... 869,168)/2.379,77 τ.μ.)
E59((169,170,171,881,882,883,878,877,884,885, ... 887,169)/2.110,98 τ.μ.)
E60((171,172,173,888, ... 892,226, ... 228,880,879,878,883,882,881,171)/8465,07 τ.μ.)
E61((173,174,893, ... 900,974,975,223, ... 226,892,891, ... 888,173,)/9.300,35 τ.μ.)
E62((174,175,176,901, ... 921,221, 973,972,971,970,975,974,,900,899,969,898,897, ... 893,174)/9.655,97 τ.μ.)
E63((176,177,924,923,902,901,176)/165,30 τ.μ.)
E64((177,178,926,925,177)/852,14 τ.μ.)
E65((902,923,924,177,925, ... 933, 922,220,921,920, ... 902)/7.551,53τ.μ.)
E66((178,179,927,926,178)/78,40 τ.μ.)
E67((179,180,181,933,934,935,929,928,927,179)/2.536,61 τ.μ.)
E68((930,929,935,932,931,930)/936,00 τ.μ.)
E69((935,934,945,944, ... 942,217,218, ... 220,922,933,932,935)/7.619,52 τ.μ.)
E70((934,933,181,182,183,936,937,938,207, ... 212,939, ... 941,213, ... 217,942, ... 945,934)/24.815,44 τ.μ.)
E71((212,213,941,940,939,212)/1.402,00 τ.μ.)
E72((184,185,946,184)/5,63 τ.μ.)
E73((183,184,946,185,186,187,947, ... 951,204 ... 207,938,937,936,183)/12.816,88 τ.μ.)
E74((947,952,953,954,202,203,204,951,950, ... 947)/3.049,17 τ.μ.)
E75((187,958, ... 962,198,199,955,956,957,201,202,954,953,952,947,187)/9.896,82 τ.μ.)
E76((199,200,201,957,956,955,199)/1.248,86 τ.μ.)
E77((958,188, ... 197,198,962,961, ... 959,958)/3.301,53 τ.μ.)
E79((970, ... 973,222,970)/754,86 τ.μ.)

ΘΕΜΑ: Πράξη Χαρακτηρισμού του υποτμήματος από Χ.Θ. 52+900 έως Χ.Θ. 59+900 του Αυτοκινητόδρομου Κεντρικής Ελλάδος(Ε65)	ΣΧΕΔΙΟ **Τ1**
Π.Ε. ΚΑΡΔΙΤΣΑΣ ΔΗΜΟΣ: ΣΟΦΑΔΩΝ Δ.Ε.: ΤΑΜΑΣΙΟΥ, ΜΕΝΕΛΑΪΔΟΣ Τ.Κ.: ΑΝΑΒΡΑΣ, ΚΤΗΜΕΝΗΣ, ΛΟΥΤΡΟΠΗΓΗΣ	**ΚΛΙΜΑΚΑ** 1:1.000

ΗΜΕΡΟΜΗΝΙΑ ΣΥΝΤΑΞΗΣ: ΑΥΓΟΥΣΤΟΣ 2016

ΠΑΡΑΤΗΡΗΣΗ: Αποτελεί αναπόσπαστο τμήμα του υπ' αριθμ. 3584/139834/11-8-16 εγγράφου του Δασαρχείου Καρδίτσας

ΘΕΩΡΗΘΗΚΕ Καρδίτσα 11/8/16 Η Δασάρχης Καρδίτσας Πραντσίδου Γιαννούλα Δασολόγος με βαθμό Α'	Ο Συντάκτης Σκουλαράκος Κων/νος Δασολόγος