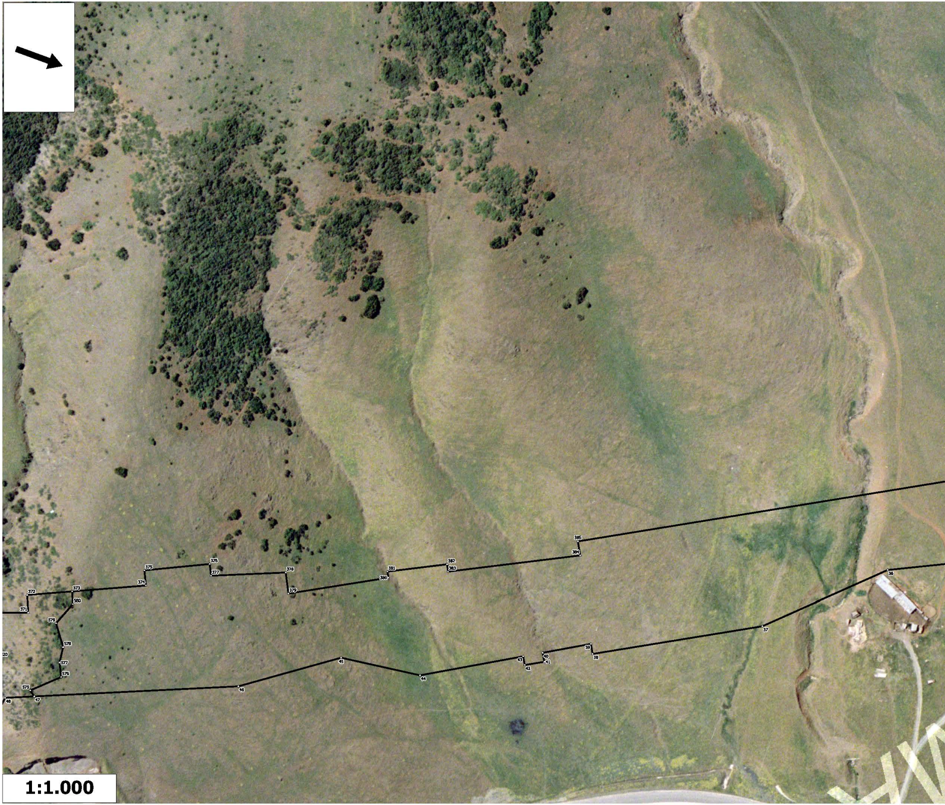

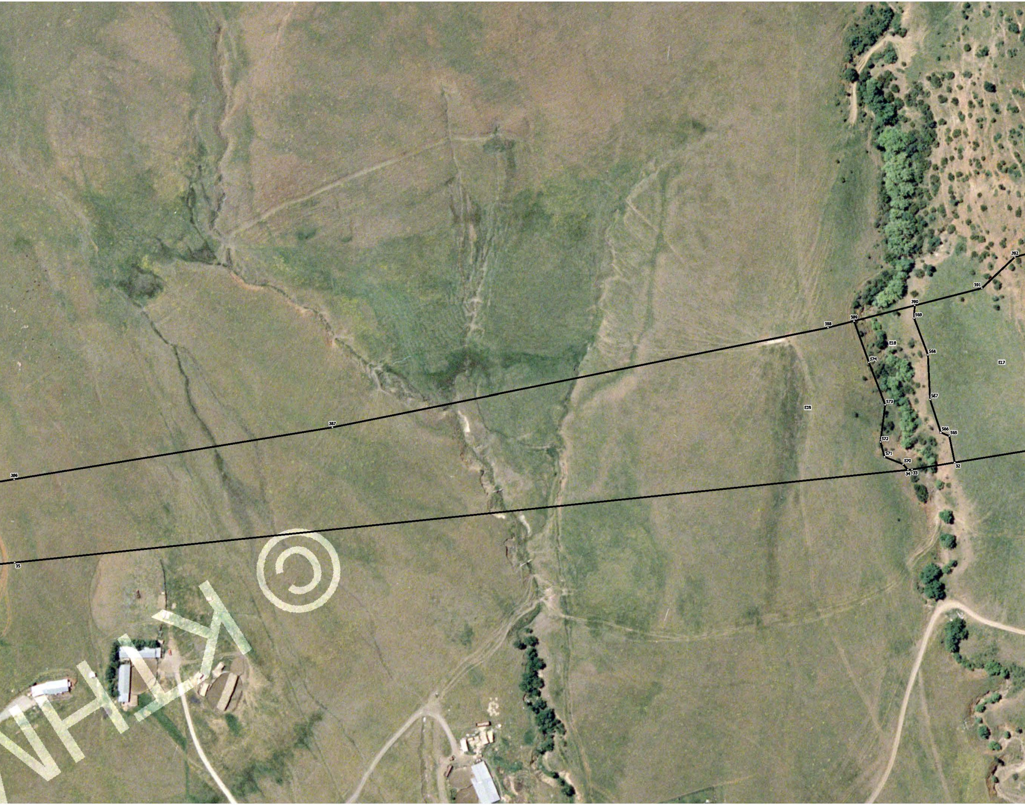

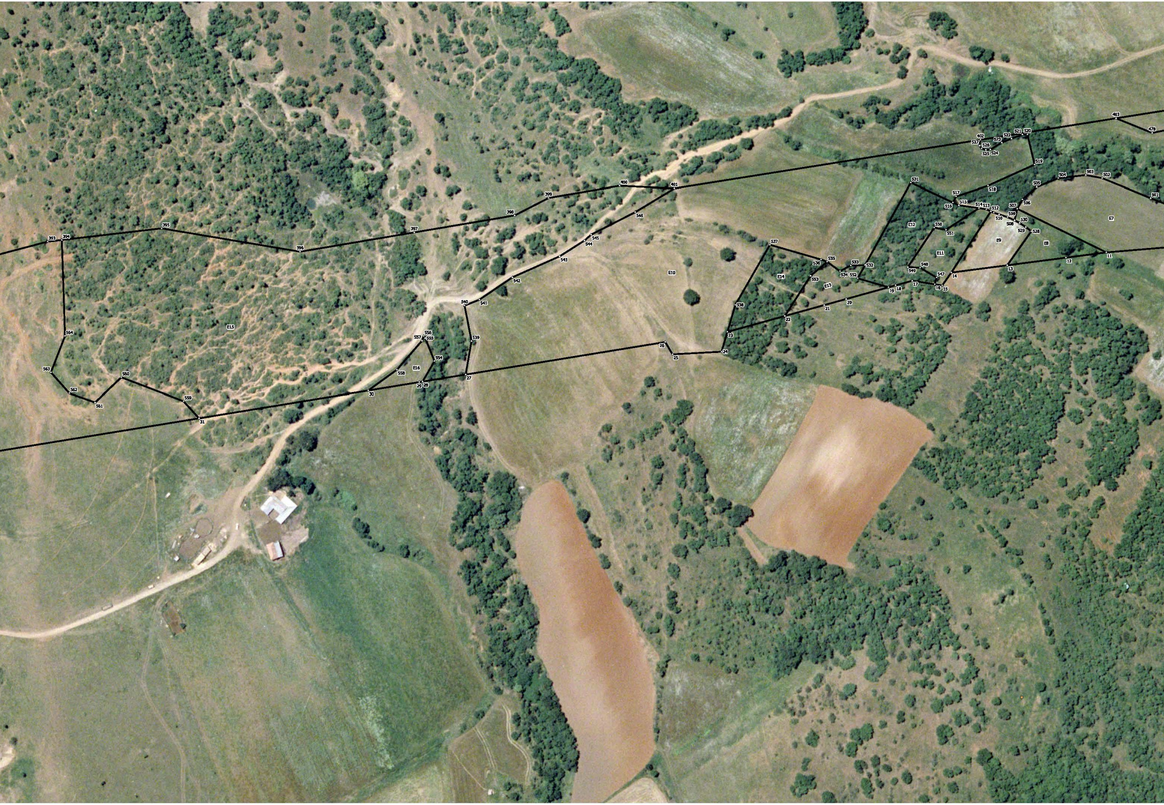

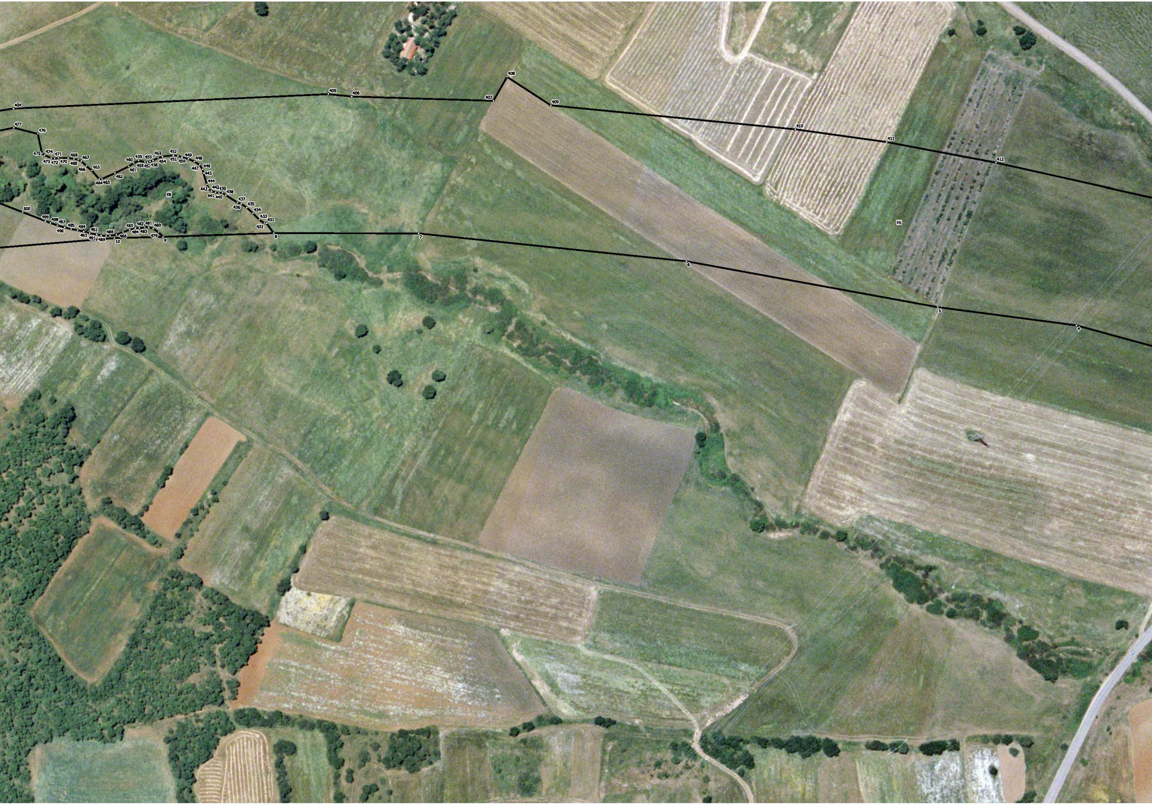

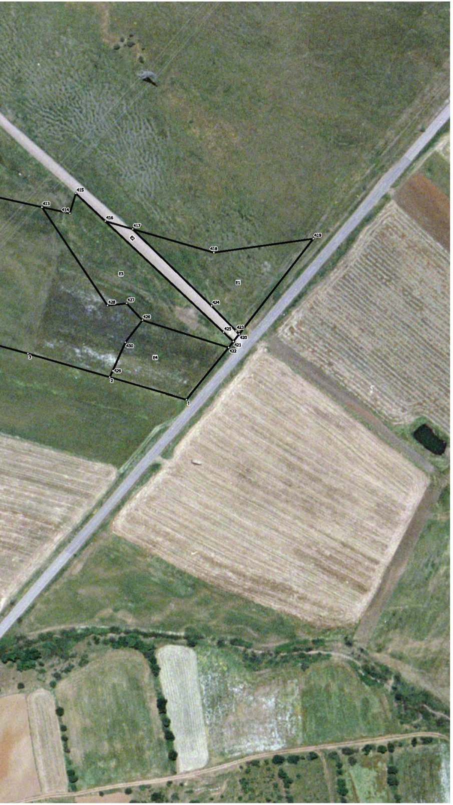

ΚΟΡΥΦΕΣ ΣΕ ΕΓΣΑ87

Α/Α	X	Y	Α/Α	X	Y	Α/Α	X	Y	Α/Α	X	Y
1	333608.469	4341229.676	387	334397.336	4339118.718	454	333733.462	4340389.255	521	333790.245	4340184.945
2	333612.221	4341173.527	388	334212.001	4339423.198	455	333736.311	4340386.431	522	333795.513	4340178.688
3	333616.355	4341113.65	389	334201.321	4339438.814	456	333737.782	4340384.762	523	333800.633	4340173.294
4	333622.583	4341038.334	390	334176.399	4339475.253	457	333738.786	4340383.274	524	333807.967	4340167.339
5	333643.994	4340941.929	391	334148.803	4339515.602	458	333739.4	4340381.423	525	333809.275	4340164.423
6	333674.21	4340764.318	392	334120.182	4339529.933	459	333739.892	4340377.011	526	333809.387	4340161.279
7	333720.389	4340580.088	393	334096.125	4339564.571	460	333742.819	4340374.434	527	333807.964	4340159.26
8	333755.168	4340483.938	394	334091.635	4339573.531	461	333746.236	4340371.806	528	333851.979	4340214.106
9	333784.312	4340411.453	395	334059.867	4339636.92	462	333753.968	4340364.328	529	333850.491	4340209.389
10	333796.868	4340379.525	396	334041.935	4339734.297	463	333760.897	4340357.132	530	333849.268	4340204.352
11	333847.867	4340268.917	397	334001.593	4339805.361	464	333761.72	4340355.334	531	333848.981	4340122.538
12	333861.098	4340243.403	398	333966.128	4339867.833	465	333757.918	4340348.431	532	333914.537	4340112.035
13	333880.314	4340206.35	399	333946.412	4339886.079	466	333756.085	4340343.589	533	333918.162	4340102.662
14	333898.63	4340171.031	400	333921.33	4339930.262	467	333754.029	4340339.102	534	333924.578	4340096.887
15	333909.381	4340168.088	401	333909.87	4339967.185	468	333753.984	4340336.788	535	333921.472	4340086.121
16	333910.385	4340162.917	402	333803.868	4340158.416	469	333754.394	4340333.747	536	333921.407	4340081.536
17	333913.454	4340147.107	403	333756.909	4340243.131	470	333755.224	4340329.67	537	333923.988	4340044.101
18	333920.534	4340137.171	404	333735.619	4340281.539	471	333757.519	4340323.117	538	333972.17	4340035.669
19	333923.533	4340132.962	405	333650.11	4340486.758	472	333758.917	4340320.895	539	334059.76	4339869.507
20	333941.526	4340107.71	406	333646.078	4340502.782	473	333759.37	4340318.332	540	334037.963	4339856.347
21	333950.814	4340094.675	407	333614.728	4340597.749	474	333758.966	4340313.451	541	334030.422	4339864.754
22	333967.577	4340071.149	408	333595.593	4340600.998	475	333758.513	4340311.192	542	334007.647	4339881.262
23	333991.978	4340036.904	409	333603.868	4340636.948	476	333746.582	4340303.772	543	333982.377	4339907.475
24	334006.486	4340037.809	410	333560.782	4340804.746	477	333748.283	4340286.274	544	333965.858	4339920.193
25	334020.055	4340005.973	411	333547.158	4340868.374	478	333757.904	4340270.573	545	333960.427	4339923.125
26	334013.671	4339998.164	412	333534.463	4340945.795	479	333782.312	4340407.428	546	333934.891	4339946.951
27	334083.364	4339873.707	413	333515.909	4341087.626	480	333781.228	4340402.958	547	333905.503	4340162.452
28	334098.406	4339846.847	414	333513.293	4341107.617	481	333781.282	4340399.638	548	333902.937	4340149.192
29	334099.571	4339844.766	415	333498.703	4341106.763	482	333782.46	4340396.988	549	333905.528	4340140.875
30	334117.383	4339812.957	416	333509.975	4341132.985	483	333784.16	4340393.694	550	333873.037	4340148.894
31	334176.475	4339707.432	417	333508.623	4341152.967	484	333785.225	4340390.983	551	333871.605	4340157.212
32	334270.512	4339539.501	418	333504.6	4341212.42	485	333787.564	4340387.623	552	333925.034	4340110.353
33	334285.412	4339512.893	419	333471.429	4341274.977	486	333790.829	4340383.87	553	333934.699	4340078.545
34	334286.674	4339510.295	420	333552.507	4341248.851	487	333794.172	4340379.96	554	334082.013	4339849.822
35	334563.412	4338940.805	421	333558.86	4341246.81	488	333796.368	4340376.036	555	334068.938	4339838.054
36	334585.745	4338894.847	422	333563.964	4341245.172	489	333797.57	4340373.605	556	334068.06	4339836.561
37	334652.983	4338825.281	423	333551.141	4341245.999	490	333798.259	4340370.09	557	334071.452	4339836.603
38	334712.272	4338719.403	424	333540.49	4341223.761	491	333798.812	4340366.979	558	334096.712	4339826.977
39	334705.991	4338715.885	425	333555.091	4341238.022	492	333799.618	4340362.029	559	334168.938	4339693.077
40	334723.523	4338686.022	426	333566.681	4341181.437	493	333799.963	4340357.623	560	334168.267	4339646.118
41	334729.123	4338689.31	427	333559.299	4341166.948	494	333800.531	4340353.169	561	334191.076	4339634.714
42	334735.965	4338677.092	428	333565.347	4341154.792	495	333801.368	4340348.676	562	334191.29	4339615.486
43	334730.611	4338673.949	429	333607.364	4341174.03	496	333801.827	4340344.046	563	334181.962	4339598.254
44	334768.049	4338610.18	430	333585.422	4341175.46	497	333802.198	4340338.796	564	334154.453	4339598.838
45	334775.431	4338553.622	431	333750.348	4340476.777	498	333802.316	4340333.533	565	334254.283	4339529.554
46	334819.139	4338492.427	432	333750.831	4340475.352	499	333802.181	4340329.686	566	334253.956	4339523.017
47	334875.076	4338359.542	433	333749.748	4340471.113	500	333801.825	4340312.396	567	334234.67	4339507.98
48	334883.074	4338340.543	434	333746.975	4340465.375	501	333801.267	4340285.243	568	334205.904	4339495.885
49	334917.04	4338336.266	435	333744.676	4340459.852	502	333799.88	4340248.36	569	334184.983	4339477.906
50	334924.522	4338317.595	436	333743.515	4340455.323	503	333801.803	4340236.726	570	334284.03	4339505.692
370	334832.974	4338302.785	437	333743.582	4340452.48	504	333810.541	4340219.249	571	334283.703	4339491.636
371	334821.055	4338335.327	438	333741.579	4340442.943	505	333821.481	4340207.06	572	334274.877	4339485.425
372	334809.865	4338330.513	439	333740.638	4340440.303	506	333833.036	4340200.535	573	334249.053	4339479.541
373	334796.667	4338359.424	440	333741.843	4340437.998	507	333840.502	4340199.388	574	334225.19	4339458.62
374	334774.997	4338406.893	441	333742.151	4340435.478	508	333848.718	4340200.346	575	334872.1	4338355.375
375	334765.3	4338402.262	442	333742.307	4340432.454	509	333848.373	4340194.874	576	334855.756	4338372.7
376	334745.323	4338444.031	443	333741.608	4340430.297	510	333848.507	4340188.624	577	334846.603	4338368.124
377	334752.769	4338447.747	444	333739.317	4340428.011	511	333848.717	4340184.694	578	334835.489	4338366.816
378	334732.652	4338496.457	445	333732.673	4340423.086	512	333848.547	4340182.503	579	334821.433	4338356.356
379	334745.919	4338503.343	446	333730.287	4340421.513	513	333848.276	4340179.002	580	334804.761	4338362.894
380	334711.311	4338565.729	447	333728.131	4340418.434	514	333849.279	4340173.8	581	334917.538	4338311.245
381	334707.473	4338563.652	448	333727.143	4340414.239	515	333852.252	4340159.806	582	334912.634	4338307.65
382	334688.235	4338601.449	449	333726.784	4340409.602	516	333851.89	4340155.197	583	334890.406	4338302.092
383	334692.888	4338603.817	450	333727.246	4340404.907	517	333847.11	4340155.877	584	334867.524	4338300.458
384	334650.279	4338687.529	451	333727.308	4340401.922	518	333832.39	4340174.487	585	334843.988	4338298.17
385	334641.534	4338682.632	452	333728.092	4340398.722	519	333807.236	4340200.289	586	334833.527	4338303.4
386	334508.407	4338920.369	453	333731.5	4340391.821	520	333789.126	4340188.315			

ΠΟΛΥΓΩΝΑ ΜΟΡΦΩΝ

E1((417,418,419,420,423,424,417)/3.574,48 τ.μ.)
E2((417,424,423,420,421,425,416,417)940,62/ τ.μ.)
E3((416,425,421,422,426,427,428,413,414,415,416)/4.344,58 τ.μ.)
E4((422,1,2,429,430,426,422)/2.720,85 τ.μ.)
E5((403, ... 413,428,427,426,430,429,2,3, ... 8,431,432, ... 478,403)/80.289,25 τ.μ.)
E6((8,9,479, ... 527,402,403,478,477, ... 431,8)/13.189,73 τ.μ.)
E7((9,10,11,507,506, ... 479,9)/5.084,73 τ.μ.)
E8((11,12,13,528,529,530,508,507,11)/1.156,72 τ.μ.)
E9((13,14,512,511,510,509,508,530,529,528,13)/1.273,71 τ.μ.)
E10((402,527,526, ... 516,531, ... 538,23, ... 27,539, ... 546,401,402)/26.478,55 τ.μ.)
E11((14,15,16,547, ... 551,514,513,512,14)/1.274,20 τ.μ.)
E12((16,17,18,19,552,532,531,516,515,514,551,550,549,548,547,16)/2.618,77 τ.μ.)
E13((19,20,21,22,553,535,534,533,532,552,19)/1.184,58 τ.μ.)
E14((22,23,538,537,536,535,553,22)/2.070,96 τ.μ.)
E15((394, ... 401,546,545, ... 539,27,28,554, ... 558,30,31,559, ... 564,394)/36.140,13 τ.μ.)
E16((28,29,30,558,557,556,555,554,28)/627,20 τ.μ.)
E17((31,32,565, ... 569,390, ... 394,564,563, ... 559,31)/16.705,21 τ.μ.)
E18((32,33,34,570, ... 574,389,390,569,568,567,566,565,32)/4.418,85 τ.μ.)
E19((34, ... 47,575, ... 580, 373, ... 389,574,573,572,571,570,34)/94.455,97 τ.μ.)
E20((47, ... 50,581, ... 586,370, ... 373,580,579, ... 575,47)/5.405,63 τ.μ.)

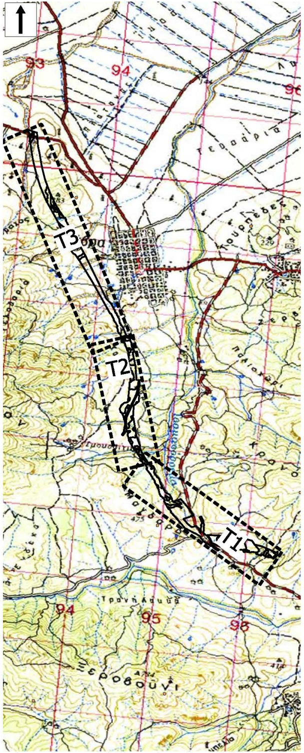

Απόσπασμα Χάρτη Γ.Υ.Σ. 1:50.000 Λεονταρίου σε κλίμακα 1:20:000

ΘΕΜΑ: Πράξη Χαρακτηρισμού του υποτμήματος από Χ.Θ. 52+900 έως Χ.Θ. 59+900 του Αυτοκινητόδρομου Κεντρικής Ελλάδος(Ε65)	**ΣΧΕΔΙΟ** **Τ3**
Π.Ε. ΚΑΡΔΙΤΣΑΣ ΔΗΜΟΣ: ΣΟΦΑΔΩΝ Δ.Ε.: ΤΑΜΑΣΙΟΥ, ΜΕΝΕΛΑΪΔΟΣ Τ.Κ.: ΑΝΑΒΡΑΣ, ΚΤΗΜΕΝΗΣ, ΛΟΥΤΡΟΠΗΓΗΣ	**ΚΛΙΜΑΚΑ** 1:1.000

ΗΜΕΡΟΜΗΝΙΑ ΣΥΝΤΑΞΗΣ: ΑΥΓΟΥΣΤΟΣ 2016

ΠΑΡΑΤΗΡΗΣΗ: Αποτελεί αναπόσπαστο τμήμα του υπ' αριθμ. 3584/139834/11-8-16 εγγράφου του Δασαρχείου Καρδίτσας

ΘΕΩΡΗΘΗΚΕ Καρδίτσα 11/8/16 Η Δασάρχης Καρδίτσας Πραντσίδου Γιαννούλα Δασολόγος με βαθμό Α'	Ο Συντάκτης Σκουλαράκος Κων/νος Δασολόγος