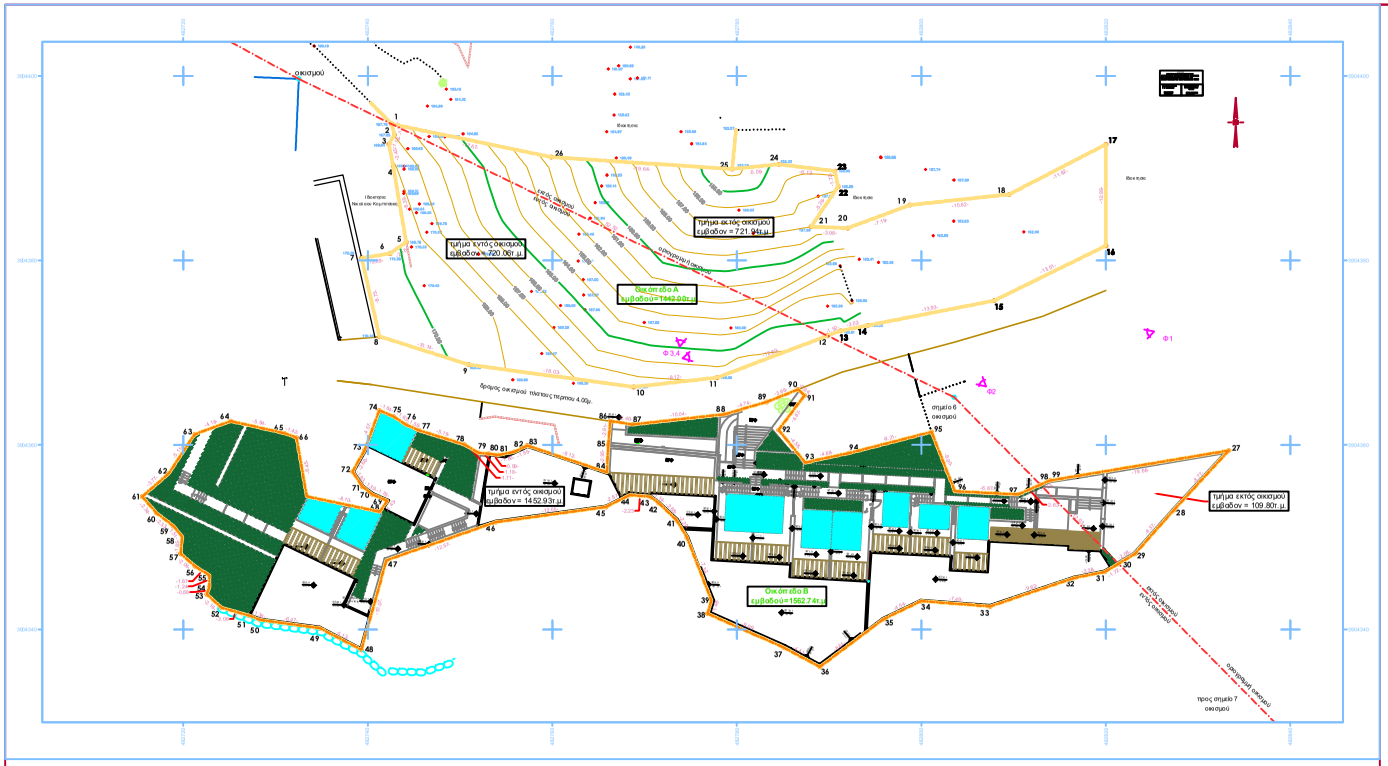

κατοικιές οικοπέδου Α