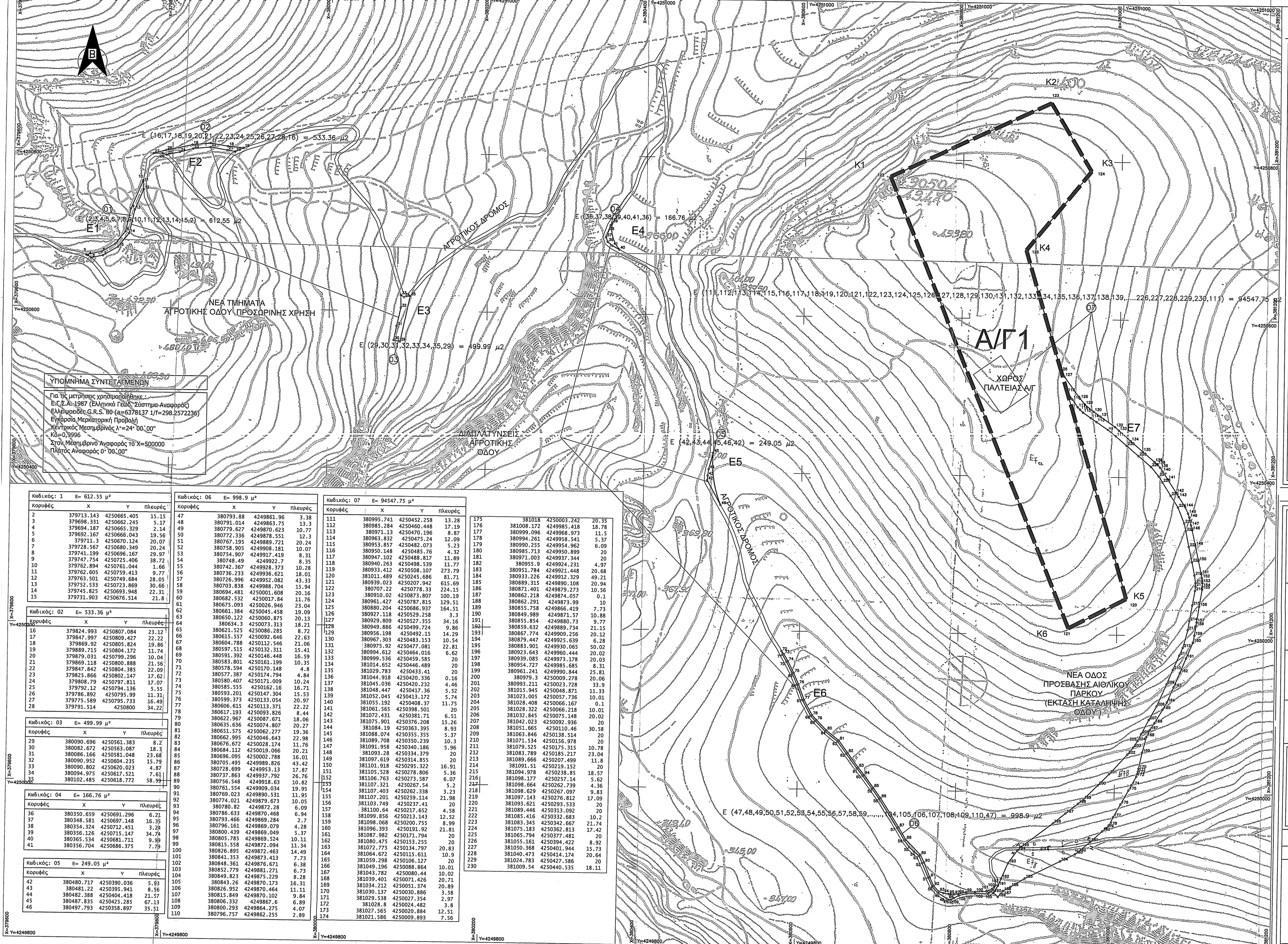

ΥΠΟΜΝΗΜΑ ΣΥΝΤΕΤΑΓΜΕΝΩΝ

Για τις μετρήσεις χρησιμοποιήθηκε :
Ε.Γ.Σ.Α. 1987 (Ελληνικό Γεωδαιτικό Σύστημα Αναφοράς)
Ελλειψοειδές G.R.S. 80 (a=6378137 1/f=298.2572236)
Εγκάρσια Μερκατορική Προβολή
Κεντρικός Μεσημβρινός λ°=24° 00' 00"
Κ0=0,9996
Στον Μεσημβρινό Αναφοράς το Χ=500000
Πλάτος Αναφοράς 0° 00' 00"

Κωδικός: 1	Ε= 612.55 μ²		
Κορυφές	X	Y	Πλευρές
2	379713.143	4250665.405	15.15
3	379698.331	4250662.245	5.17
4	379694.187	4250665.329	2.14
5	379692.167	4250666.043	19.56
6	379711.3	4250670.124	20.07
7	379728.567	4250680.349	20.24
8	379741.199	4250696.167	29.97
9	379747.754	4250725.406	38.72
10	379762.894	4250761.044	1.66
11	379762.605	4250759.413	9.77
12	379763.501	4250749.684	28.03
13	379752.533	4250723.869	30.66
14	379745.825	4250693.948	22.31
15	379731.903	4250676.514	21.8

Κωδικός: 2	Ε= 533.36 μ²		
Κορυφές	X	Y	Πλευρές
16	379824.993	4250807.084	23.12
17	379847.997	4250809.427	22.22
18	379869.92	4250805.824	19.86
19	379889.715	4250804.172	11.74
20	379879.031	4250799.296	10.04
21	379869.118	4250800.888	21.56
22	379847.842	4250804.385	22.09
23	379825.866	4250802.147	17.62
24	379808.79	4250797.811	17.07
25	379792.12	4250794.136	5.55
26	379786.892	4250795.99	11.31
27	379775.589	4250795.733	16.49
28	379791.514	4250800	34.22

Κωδικός: 3	Ε= 499.99 μ²		
Κορυφές	X	Y	Πλευρές
29	380090.696	4250561.383	8.2
30	380082.672	4250563.087	18.3
31	380086.166	4250581.048	23.68
32	380090.952	4250604.235	15.79
33	380090.802	4250620.023	4.87
34	380094.975	4250617.521	7.61
35	380102.485	4250618.772	58.59

Κωδικός: 4	Ε= 166.76 μ²		
Κορυφές	X	Y	Πλευρές
36	380350.659	4250691.296	6.21
37	380348.581	4250697.148	16.35
38	380354.324	4250712.451	3.24
39	380356.126	4250715.147	34.74
40	380365.534	4250681.711	9.89
41	380356.704	4250686.375	7.79

Κωδικός: 5	Ε= 249.05 μ²		
Κορυφές	X	Y	Πλευρές
42	380480.717	4250390.036	5.93
43	380481.22	4250395.941	8.56
44	380482.388	4250404.418	21.57
45	380487.835	4250425.285	67.13
46	380497.793	4250358.897	35.51

Κωδικός: 6	Ε= 998.9 μ²		
Κορυφές	X	Y	Πλευρές
47	380793.88	4249861.96	3.38
48	380791.014	4249863.75	13.3
49	380779.627	4249870.623	10.77
50	380772.336	4249878.551	12.3
51	380767.195	4249889.721	20.24
52	380758.905	4249908.181	10.07
53	380754.907	4249917.419	8.31
54	380748.49	4249922.7	8.35
55	380742.367	4249928.373	10.28
56	380736.233	4249936.621	18.01
57	380726.996	4249952.082	43.33
58	380703.838	4249988.704	15.94
59	380694.481	4250001.608	20.16
60	380682.532	4250017.84	11.76
61	380675.093	4250026.946	23.04
62	380661.384	4250045.458	19.09
63	380650.122	4250060.875	20.13
64	380634.3	4250073.313	18.21
65	380621.525	4250086.285	8.72
66	380615.557	4250092.646	22.63
67	380604.788	4250112.546	21.06
68	380597.515	4250132.311	15.41
69	380591.392	4250146.448	16.59
70	380583.801	4250161.199	10.35
71	380578.594	4250170.148	4.8
72	380577.387	4250174.794	4.84
73	380580.407	4250171.009	10.24
74	380585.555	4250162.16	16.71
75	380593.201	4250147.304	15.53
76	380599.373	4250133.054	20.97
77	380606.615	4250113.371	22.22
78	380617.193	4250093.826	8.44
79	380622.967	4250087.671	18.06
80	380635.636	4250074.807	20.27
81	380651.575	4250062.277	19.36
82	380662.995	4250046.643	22.98
83	380676.672	4250028.174	11.76
84	380684.112	4250019.066	20.21
85	380696.095	4250002.788	16.01
86	380705.495	4249989.826	43.42
87	380728.699	4249953.13	17.87
88	380737.863	4249937.792	26.76
89	380756.548	4249918.63	10.82
90	380761.554	4249909.034	19.95
91	380769.023	4249890.531	11.95
92	380774.021	4249879.673	10.05
93	380780.82	4249872.28	6.09
94	380786.633	4249870.468	6.94
95	380793.466	4249869.284	2.7
96	380796.161	4249869.079	4.28
97	380800.439	4249869.049	5.37
98	380805.785	4249869.524	10.11
99	380815.558	4249872.094	11.34
100	380826.895	4249872.463	14.49
101	380841.353	4249873.413	7.73
102	380848.361	4249876.671	6.38
103	380852.779	4249881.271	6.73
104	380849.823	4249875.229	8.28
105	380843.26	4249870.173	16.31
106	380826.952	4249870.464	11.11
107	380815.849	4249870.102	9.84
108	380806.332	4249867.6	6.89
109	380800.293	4249864.275	4.07
110	380796.757	4249862.255	2.89

Κωδικός: 07	Ε= 94547.75 μ²		
Κορυφές	X	Y	Πλευρές
111	380995.741	4250452.258	13.28
112	380985.284	4250460.448	17.19
113	380971.13	4250470.196	8.87
114	380963.832	4250475.24	12.09
115	380953.857	4250482.073	5.23
116	380950.148	4250485.76	4.32
117	380947.102	4250488.817	11.89
118	380940.263	4250498.539	11.77
119	380933.412	4250508.107	273.79
120	381011.489	4250245.686	81.71
121	380939.023	4250207.942	615.69
122	380707.22	4250778.33	224.15
123	380910.02	4250873.807	100.19
124	380961.427	4250787.815	129.51
125	380880.204	4250686.937	164.51
126	380927.118	4250529.258	3.3
127	380929.809	4250527.355	34.16
128	380949.886	4250499.724	9.86
129	380956.198	4250492.15	14.29
130	380967.303	4250483.153	10.54
131	380975.92	4250477.081	22.81
132	380994.612	4250464.016	6.62
133	380999.536	4250459.585	20
134	381014.652	4250446.489	20
135	381029.783	4250433.41	20
136	381044.918	4250420.336	0.16
137	381045.036	4250420.232	4.46
138	381048.447	4250417.36	5.52
139	381052.045	4250413.172	5.74
140	381055.192	4250408.37	11.75
141	381061.565	4250398.501	20
142	381072.431	4250381.71	6.51
143	381073.901	4250376.208	15.26
144	381084.19	4250363.395	8.93
145	381088.074	4250355.355	5.37
146	381089.708	4250350.239	10.3
147	381091.958	4250340.186	5.96
148	381093.28	4250334.379	20
149	381097.619	4250314.855	20
150	381101.918	4250295.322	16.91
151	381105.528	4250278.806	5.36
152	381106.763	4250273.587	6.07
153	381107.321	4250267.54	5.2
154	381107.403	4250262.338	3.23
155	381107.201	4250259.114	21.98
156	381103.749	4250237.41	20
157	381100.64	4250217.652	4.58
158	381099.856	4250213.143	12.52
159	381098.068	4250200.755	8.99
160	381096.393	4250191.92	21.81
161	381087.982	4250171.794	20
162	381080.475	4250153.255	20
163	381072.775	4250134.797	20.83
164	381064.672	4250115.611	10.9
165	381059.298	4250106.127	20
166	381049.196	4250088.864	10.01
167	381043.782	4250080.44	10.02
168	381039.401	4250071.426	20.71
169	381034.212	4250051.374	20.89
170	381030.137	4250030.886	3.58
171	381029.538	4250027.354	2.97
172	381028.8	4250024.482	3.8
173	381027.565	4250020.884	12.51
174	381021.586	4250009.893	7.56

175	381018	4250003.242	20.35
176	381008.172	4249985.418	18.78
177	380999.096	4249968.973	11.5
178	380994.261	4249958.541	5.37
179	380990.255	4249954.962	6.09
180	380985.713	4249950.899	20
181	380971.003	4249937.344	20
182	380955.9	4249924.231	4.97
183	380951.784	4249921.448	20.68
184	380933.226	4249912.329	49.21
185	380889.315	4249890.108	20.94
186	380871.401	4249879.273	10.56
187	380862.218	4249874.057	0.1
188	380862.291	4249873.99	10
189	380855.758	4249866.419	7.73
190	380849.989	4249871.57	10.88
191	380855.854	4249880.73	9.77
192	380859.632	4249889.734	21.15
193	380867.774	4249909.256	20.12
194	380879.447	4249925.639	6.28
195	380883.901	4249930.065	50.02
196	380923.643	4249960.444	20.02
197	380939.085	4249973.178	20.03
198	380954.727	4249985.685	8.31
199	380961.241	4249990.844	25.81
200	380979.3	4250009.278	20.06
201	380993.211	4250023.728	33.9
202	381015.945	4250048.871	11.33
203	381023.005	4250057.736	10.01
204	381028.408	4250066.167	0.1
205	381028.322	4250066.218	10.01
206	381032.845	4250075.148	20.02
207	381042.023	4250092.936	20
208	381051.665	4250110.46	30.58
209	381063.846	4250138.514	20
210	381071.534	4250156.978	20
211	381079.525	4250175.315	10.78
212	381083.789	4250185.217	23.04
213	381089.666	4250207.499	11.8
214	381091.51	4250219.152	20
215	381094.978	4250238.85	18.57
216	381098.177	4250257.14	5.62
217	381098.664	4250262.739	4.36
218	381098.629	4250267.097	9.83
219	381097.143	4250276.812	17.09
220	381093.621	4250293.533	20
221	381089.446	4250313.092	20
222	381085.416	4250332.683	10.2
223	381083.345	4250342.667	21.74
224	381075.183	4250362.813	17.42
225	381065.794	4250377.481	20
226	381055.161	4250394.422	8.92
227	381050.368	4250401.944	15.73
228	381040.473	4250414.174	20.64
229	381024.783	4250427.586	20
230	381009.54	4250440.535	18.11

ΥΠΟΜΝΗΜΑ

1. ΣΥΜΒΟΛΙΣΜΟΙ

Α/Γ	ΑΡΙΘΜΟΣ ΑΝΕΜΟΓΕΝΝΗΤΡΙΑΣ
Α	ΚΟΡΥΦΗ ΓΗΠΕΔΟΥ ΚΑΤΑΛΗΨΗΣ
◆	ΠΛΑΤΕΙΑ ΑΝΕΜΟΓΕΝΝΗΤΡΙΑΣ
	ΟΡΙΟ ΝΟΜΟΥ
	ΟΡΙΟ ΓΗΠΕΔΟΥ ΚΑΤΑΛΗΨΗΣ
	ΔΡΟΜΟΣ ΥΦΙΣΤΑΜΕΝΟΣ

Συνεταγμένες πρόσθετων σημείων

Α	Χ=380883.1248	Υ=4249929.2936
Β	Χ=380901.5754	Υ=4249929.4688
Γ	Χ=380936.9594	Υ=4249931.1134
Δ	Χ=380952.6092	Υ=4249933.7199
Ε	Χ=380971.6411	Υ=4249937.9321
Ζ	Χ=380966.9439	Υ=4249933.8199
Η	Χ=380953.1802	Υ=4249930.7737
Θ	Χ=380937.2766	Υ=4249928.1249
Ι	Χ=380901.6593	Υ=4249926.4695
Κ	Χ=380880.0759	Υ=4249926.2645

2. ΣΥΝΤΕΤΑΓΜΕΝΕΣ ΚΟΡΥΦΩΝ ΓΗ[ΕΔΟΥ ΚΑΙ Α/Γ σε ΕΓΣΑ '87, WGS '84, UTM

ΚΟΡΥΦΗ	ΕΓΣΑ '87		WGS '84		WGS '84 - UTM		ΠΛΕΥΡΑ
	Χ	Υ	Φ	Λ	Χ	Υ	ΜΗΚΟΣ
Κ1	380707.22	4250778.33	22.38' 03.03327"	38.23' 50.18754"	22.38' 08.01681"	38.23' 59.57999"	643819.042	4251450.786	224.15μ
Κ2	380910.02	4250873.81	22.38' 10.33333"	38.23' 53.38178"	22.38' 16.31739"	38.24' 02.7774"	643818.644	4251553.818	100.19μ
Κ3	380961.43	4250787.81	22.38' 12.50482"	38.23' 50.63703"	22.38' 18.48869"	38.24' 00.00922"	643072.828	4251468.53	129.53μ
Κ4	380880.20	4250686.94	22.38' 09.21839"	38.23' 47.30503"	22.38' 15.20208"	38.23' 56.69861"	643094.916	4251365.064	460.37μ
Κ5	381011.49	4250245.69	22.38' 14.88912"	38.23' 33.07233"	22.38' 20.88167"	38.23' 42.44958"	643140.496	4250928.285	81.71μ
Κ6	380939.02	4250207.94	22.38' 11.93445"	38.23' 31.79912"	22.38' 17.91787"	38.23' 41.18047"	643069.287	4250886.185	615.69μ
Κ1	380707.22	4250778.33	22.38' 03.03327"	38.23' 50.18754"	22.38' 08.01681"	38.23' 59.57999"	642819.042	4251450.786	224.15μ
Α/Γ 1	380848.25	4250534.66	22.38' 07.99441"	38.23' 42.35240"	22.38' 13.97795"	38.23' 53.74476"	642967.932	4251211.834	

ΜΕΛΕΤΗΤΗΣ
PADEV Ε.Π.Ε.- ΜΑΧΑΙΡΑΣ ΠΑΝΑΓΙΩΤΗΣ ΔΑΣΟΛΟΓΟΣ - ΠΕΡΙΒΑΛΛΟΝΤΟΛΟΓΟΣ Α.Π.Θ. Κ. ΠΑΛΑΙΟΛΟΓΟΥ 34, 23100 ΣΠΑΡΤΗ Τηλ. 2731021828
ΕΡΓΟΔΟΤΗΣ
ENERGY TRADING A.E. Λ. ΑΜΑΡΟΥΣΙΟΥ ΧΑΛΑΝΔΡΙΟΥ 94,15125 ΜΑΡΟΥΣΙ ΤΗΛ. 210-6996260, ΦΑΞ. 215-5306979
ΕΡΓΟ
ΜΕΛΕΤΗ ΚΑΤΑΣΚΕΥΗΣ ΑΙΟΛΙΚΟΥ ΣΤΑΘΜΟΥ 2.3MW ΚΑΙ ΣΥΝΟΔΑ ΕΡΓΑ
ΘΕΣΗ
"ΠΑΤΩΜΑ" ΣΤΗΝ Δ.Ε. ΑΝΤΙΚΥΡΑΣ ΔΗΜΟΥ ΔΙΣΤΟΜΟΥ-ΑΡΑΧΩΒΑΣ-ΑΝΤΙΚΥΡΑΣ ΤΗΣ Π.Ε. ΒΟΙΩΤΙΑΣ, ΠΕΡΙΦΕΡΕΙΑΣ ΣΤΕΡΕΑΣ ΕΛΛΑΔΑΣ
ΘΕΜΑ ΣΧΕΔΙΟΥ :
ΤΟΠΟΓΡΑΦΙΚΟ ΔΙΑΓΡΑΜΜΑ ΓΗΠΕΔΟΥ ΕΚΤΟΣ ΣΧΕΔΙΟΥ ΒΕΛΤΙΩΣΗ ΚΑΙ ΔΙΑΠΛΑΤΥΝΣΗ ΥΦΙΣΤΑΜΕΝΗΣ ΑΓΡΟΤΙΚΗΣ ΟΔΟΥ ΚΑΙ ΝΕΑΣ ΔΑΣΙΚΗΣ ΟΔΟΥ ΠΡΟΣΒΑΣΗΣ

ΑΡ.ΣΧ.	01
ΚΛΙΜΑΚΑ	1:2.000

ΧΡΟΝΟΣ ΜΕΛΕΤΗΣ : ΙΟΥΛΙΟΣ 2019

ΥΠΟΓΡΑΦΗ

ΠΑΝΑΓΙΩΤΗΣ Δ. ΜΑΧΑΙΡΑΣ
ΔΑΣΟΛΟΓΟΣ - ΠΕΡΙΒΑΛΛΟΝΤΟΛΟΓΟΣ Α.Π.Θ.
ΜΕΛΟΣ ΓΕΩ.Τ.Ε.Ε. ΑΡ.ΜΗΤΡΩΟΥ 2-2382
Κ.ΠΑΛΑΙΟΛΟΓΟΥ 34 - ΣΠΑΡΤΗ
ΤΗΛ:2731021828
ΑΦΜ:053547581 ΔΟΥ ΣΠΑΡΤΗΣ

ΣΦΡΑΓΙΔΑ