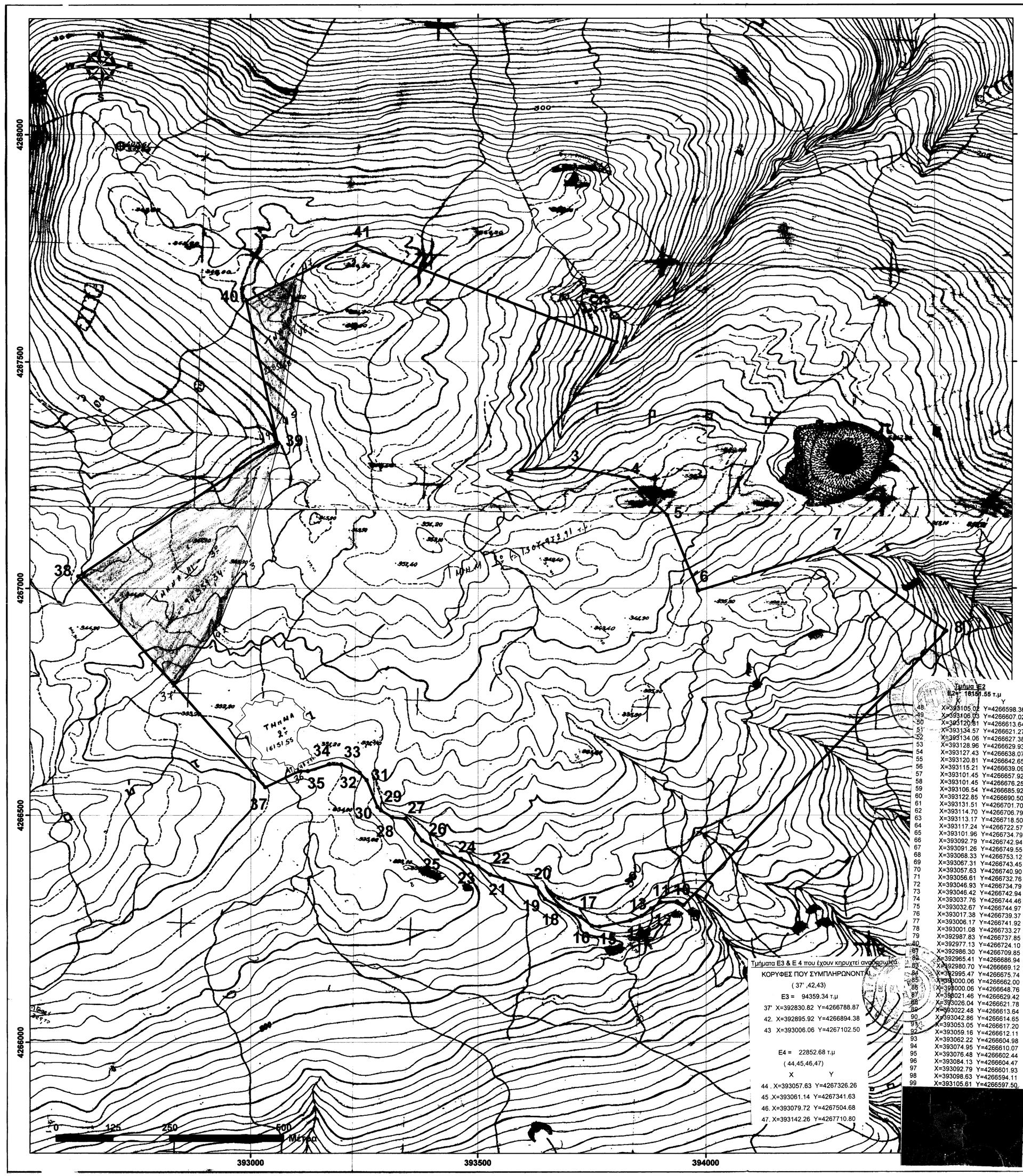

Τμήμα Ε2
E2 = (6151.55 τ.μ)

	X	Y
48	X=393105.02	Y=4266598.36
49	X=393106.01	Y=4266607.02
50	X=393120.61	Y=4266613.64
51	X=393134.57	Y=4266621.27
52	X=393134.06	Y=4266627.38
53	X=393128.96	Y=4266629.93
54	X=393127.43	Y=4266638.07
55	X=393120.81	Y=4266642.65
56	X=393115.21	Y=4266639.09
57	X=393101.45	Y=4266657.92
58	X=393101.45	Y=4266676.25
59	X=393106.54	Y=4266685.92
60	X=393122.85	Y=4266690.50
61	X=393131.51	Y=4266701.70
62	X=393114.70	Y=4266706.79
63	X=393113.17	Y=4266718.50
64	X=393117.24	Y=4266722.57
65	X=393101.96	Y=4266734.79
66	X=393092.79	Y=4266742.94
67	X=393091.26	Y=4266749.55
68	X=393068.33	Y=4266753.12
69	X=393067.31	Y=4266743.45
70	X=393057.63	Y=4266740.90
71	X=393056.61	Y=4266732.76
72	X=393046.93	Y=4266734.79
73	X=393046.42	Y=4266742.94
74	X=393037.76	Y=4266744.46
75	X=393032.67	Y=4266744.97
76	X=393017.38	Y=4266739.37
77	X=393006.17	Y=4266741.92
78	X=393001.08	Y=4266733.27
79	X=392987.83	Y=4266737.85
80	X=392977.13	Y=4266724.10
81	X=392986.30	Y=4266709.85
82	X=392965.41	Y=4266686.94
83	X=392980.70	Y=4266669.12
84	X=392995.47	Y=4266675.74
85	X=393000.06	Y=4266662.00
86	X=393000.06	Y=4266648.76
87	X=393021.46	Y=4266629.42
88	X=393026.04	Y=4266621.78
89	X=393022.48	Y=4266613.64
90	X=393042.86	Y=4266614.65
91	X=393053.05	Y=4266617.20
92	X=393059.16	Y=4266612.11
93	X=393062.22	Y=4266604.98
94	X=393074.95	Y=4266610.07
95	X=393076.48	Y=4266602.44
96	X=393084.13	Y=4266604.47
97	X=393092.79	Y=4266601.93
98	X=393098.63	Y=4266594.11
99	X=393105.61	Y=4266597.50

Τμήματα Ε3 & Ε 4 που έχουν κηρυχτεί αναδασωτέα

ΚΟΡΥΦΕΣ ΠΟΥ ΣΥΜΠΛΗΡΩΝΟΝΤΑΙ

(37 ,42,43)

E3 = 94359.34 τ.μ

37 X=392830.82 Y=4266788.87

42. X=392895.92 Y=4266894.38

43 X=393006.06 Y=4267102.50

E4 = 22852.68 τ.μ

(44,45,46,47)

	X	Y
44 .	X=393057.63	Y=4267326.26
45 .	X=393061.14	Y=4267341.63
46.	X=393079.72	Y=4267504.68
47.	X=393142.26	Y=4267710.80

[redacted]

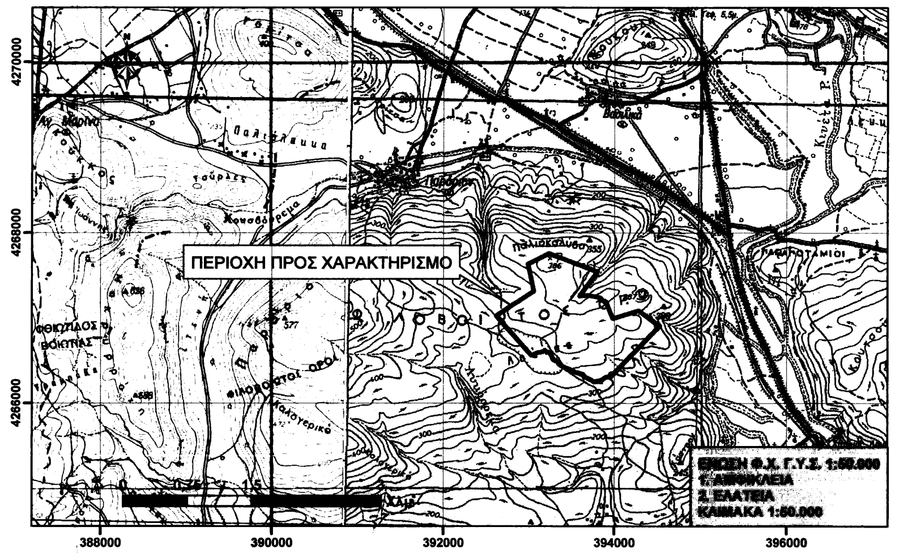

ΠΕΡΙΟΧΗ ΠΡΟΣ ΧΑΡΑΚΤΗΡΙΣΜΟ

ΠΕΡΙΜΕΤΡΙΚΑ ΣΗΜΕΙΑ ΠΕΡΙΟΧΗΣ ΠΡΟΣ ΧΑΡΑΚΤΗΡΙΣΜΟ

α/α	[redacted]		
1	393802,88	4267543,03	–
2	393593,33	4267261,52	1 - 2: 350,95
3	393700,54	4267267,71	2 - 3: 107,39
4	393829,01	4267244,20	3-4: 130,60
5	393913,81	4267160,64	4-5: 119,05
6	393981,91	4266994,78	5 - 6: 179,30
7	394281,61	4267086,25	6 - 7: 313,35
8	394526,78	4266905,92	7 - 8: 304,35
9	393951,05	4266302,66	8 - 9: 833,90
10	393936,41	4266310,43	9 - 10: 16,57
11	393900,69	4266308,44	10 - 11: 35,77
12	393879,52	4266295,21	11 - 12: 24,96
13	393859,01	4266278,68	12 - 13: 26,34
14	393834,54	4266266,75	13 - 14: 26,41
15	393767,07	4266254,86	14- 15: 68,88
16	393749,87	4266256,85	15 - 16: 17,31
17	393724,74	4266276,69	16 - 17: 32,02
18	393677,11	4266299,18	17 - 18: 52,67
19	393646,69	4266315,72	18 - 19: 34,63
20	393628,83	4266340,85	19 - 20:30,83
21	393558,05	4266360,03	20 - 21: 73,33
22	393526,30	4266369,30	21 - 22: 33,07
23	393500,50	4266387,82	22 - 23:31,76
24	393462,80	4266404,35	23 -24:41,17
25	393422,45	4266418,24	24-25:42,67
26	393377,47	4266444,70	25 - 26: 52,18
27	393340,43	4266492,33	26 - 27:60,33
28	393311,99	4266495,63	27 - 28:28,63
29	393287,51	4266510,85	28 - 29:28,82
30	393279,58	4266518,79	29 - 30: 11,23
31	393255,76	4266577,66	30 - 31: 63,50
32	393240,55	4266593,53	31 - 32: 21,99
33	393198,88	4266612,05	32 - 33: 45,60
34	393172,42	4266612,71	33 - 34: 26,47
35	393124,79	4266597,50	34 - 35:50,00
36	393105,61	4266597,50	35 - 36: 19,48
37	393031,53	4266561,78	36 - 37: 82,24
38	392620,76	4267026,52	37 - 38: 620,25
39	393058,91	4267320,21	38 - 39: 527,47
40	392990,08	4267634,05	39 -40: 321,30
41	393233,49	4267756,82	40 -41: 272,62
1	393802,88	4267543,03	41 - 1: 606,20

ΕΜΒΑΔΟ ΤΜΗΜΑΤΟΣ : 1.[illegible]36,48 m²

ΠΕΡΙΜΕΤΡΟΣ : 5.767,32 m

[redacted]

ΘΕΣΗ:	ΤΟΠΙΚΗ ΚΟΙΝΟΤΗΤΑ:	ΔΗΜΟΣ:
ΛΟΥΤΣΑ	ΠΑΡΟΡΙΟΥ, ΜΑΥΡΟΝΕΡΙΟΥ	ΛΕΒΑΔΕΩΝ

ΠΕΡΙΦΕΡΕΙΑΚΗ ΕΝΟΤΗΤΑ:	ΠΕΡΙΦΕΡΕΙΑ:
ΒΟΙΩΤΙΑΣ	ΣΤΕΡΕΑΣ ΕΛΛΑΔΑΣ

[redacted]

ΚΛΙΜΑΚΑ:	Α/Α ΣΧΕΔΙΟΥ:
1:5.000	1

ΕΛΕΓΧΟΣ

ΓΙΑΝΝΗΣ ΣΡΑΤΙΓΚΑΣ ΔΙΠλΩΜΑΤΟΥΧΟΣ ΔΑΣΟΛΟΓΟΣ ΜΗΧΑΝΙΚΟΣ ΤΕΛΕΙΟΦΟΙΤΟΥ ΑΔΑ ΠΟΛΥΤΕΧΝΙΟΥ ΜΗΤΕ 25276 ΑΔΑ 11.ΝΡΡ.6/2/2-ΕΝΑΜ 89/3275 ΕΝΑΜ 89/3275

ΘΕΩΡΗΣΗ ΥΠΗΡΕΣΙΑΣ

ΕΘΕΩΡΗΘΗΚΕ
Ανάρτ. στο ... 89/3275
18-1-2018

Κωνσταντίνος Κοντοδασίλης
Δασοπόνος

ΝΟΕΜΒΡΙΟΣ 2017