

**Κων/νος Μιχ. Γωνιωτάκης**

**Αγρονόμος &  
Τοπογράφος Μηχανικός Ε.Μ.Π.**



**Χορτασιών 10 | Άγιος Νικόλαος | Κρήτη  
τ 28410 82876 | κ 6976 332451  
kgoniotakis@gmail.com | www.goniotakis.gr**

ΕΙΔΟΣ ΕΡΓΟΥ :	Αποτύπωση ιδιοκτησίας
ΘΕΣΗ :	εκτός σχεδίου θέση "Αγία Παρασκευή", Δ.Κ. Ελούντας, Δ.Ε. Αγίου Νικολάου, Δήμος Αγίου Νικολάου
ΕΡΓΟΔΟΤΗΣ :	Μαυρικάκη Μαρία

ΕΙΔΟΣ ΣΧΕΔΙΟΥ ΤΟΠΟΓΡΑΦΙΚΟ ΔΙΑΓΡΑΜΜΑ	ΑΡΙΘΜΟΣ ΣΧΕΔΙΟΥ	
	<b>T-1</b> ΕΚΔΟΣΗ Α'	
ΗΜΕΡΟΜΗΝΙΑ	1-7-2018	1:250

ΣΦΡΑΓΙΔΑ	

ΘΕΩΡΗΣΕΙΣ	<p>Ανήκει στο αρθρ. 30267ε/ 25-02-2020 εγγραφο Δίνας Δασών Λασιθίου 25-02-2020 ΘΕΩΡΗΘΗΚΕ ΔΙΝΗΣ ΔΑΣΩΝ ΛΑΣΙΘΙΟΥ ΜΑΝΩΛΗΣ ΕΥΑΓΓΕΛΑΡΟΣ</p>
-----------	---



ΕΝΤΟΠΙΣΜΟΣ ΙΔΙΟΚΤΗΣΙΑΣ  
ΑΠΟΣΠΑΣΜΑ ΔΙΑΓΡΑΜΜΑΤΟΣ Γ.Υ.Σ. 96251  
ΚΛΙΜΑΚΑ 1:5000

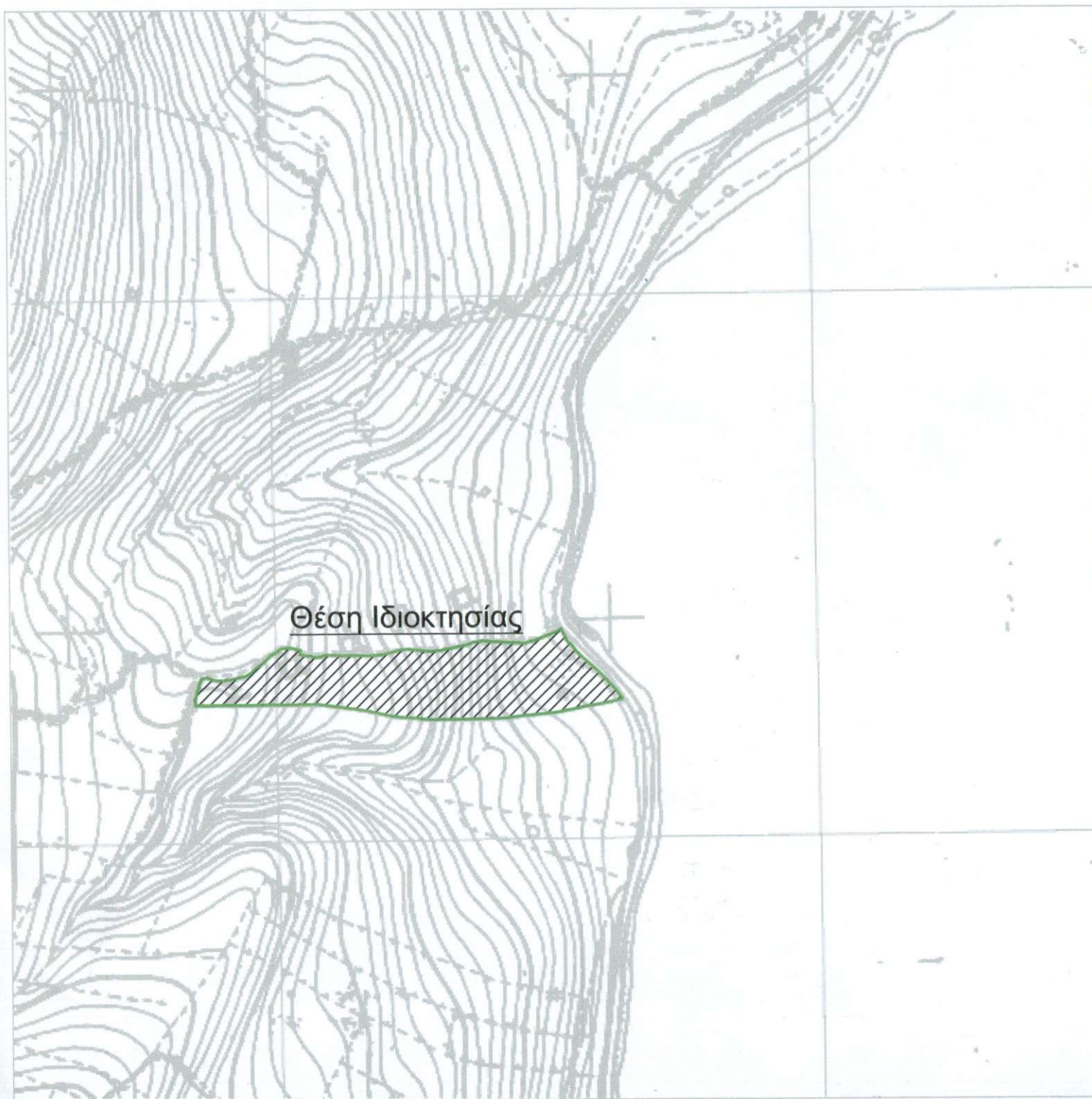

Θέση Ιδιοκτησίας



Πίνακας κορυφών ορίου ιδιοκτησίας

ΣΤΑΚΗΣ ΒΕΒΑΙΩΝΩ ΟΤΙ :

ΓΡΑΦΙΚΟ ΑΥΤΟ ΔΙΑΓΡΑΜΜΑ  
ΑΝΗΚΕΙ ΣΤΗΝ ΜΑΥΡΙΚΑΚ  
ΓΑΙ ΕΚΤΟΣ ΣΧΕΔΙΟΥ  
ΚΟΔΟΜΗΣΙΜΗ ΚΑΤΑ ΤΗΝ  
ΟΜΟΘΕΣΙΑ.

ΔΙΟΚΤΗΣΙΑΣ ΣΥΜΦΩΝΑ ΜΕ

Κορυφή	X	Y	Πλευρά-Μήκος
K1	656258.286	3905061.616	
K2	656259.162	3905066.810	K1K2 = 5.27
K3	656259.636	3905068.365	K2K3 = 1.63
K4	656260.924	3905073.590	K3K4 = 5.38
K5	656264.975	3905085.900	K4K5 = 12.96
K6	656269.744	3905087.348	K5K6 = 4.98
K7	656271.842	3905086.532	K6K7 = 2.25
K8	656278.594	3905084.692	K7K8 = 7.00
K9	656280.818	3905084.456	K8K9 = 2.24
K10	656284.753	3905084.546	K9K10 = 3.94
K11	656287.891	3905085.171	K10K11 = 3.20
K12	656291.457	3905085.416	K11K12 = 3.58
K13	656298.991	3905087.112	K12K13 = 7.72
K14	656304.292	3905088.345	K13K14 = 5.44
K15	656306.505	3905089.084	K14K15 = 2.33
K16	656307.909	3905089.863	K15K16 = 1.61
K17	656311.292	3905092.113	K16K17 = 4.06
K18	656315.313	3905095.984	K17K18 = 5.58
K19	656323.115	3905101.408	K18K19 = 9.50
K20	656329.540	3905107.848	K19K20 = 9.10
K21	656333.327	3905109.684	K20K21 = 4.21
K22	656336.754	3905112.106	K21K22 = 4.20
K23	656339.614	3905114.162	K22K23 = 3.52
K24	656346.215	3905114.598	K23K24 = 6.62
K25	656350.334	3905113.995	K24K25 = 4.16
K26	656356.633	3905112.433	K25K26 = 6.49
K27	656355.935	3905109.007	K26K27 = 3.50
K28	656360.783	3905107.538	K27K28 = 5.07
K29	656365.251	3905107.176	K28K29 = 4.48
K30	656370.104	3905105.978	K29K30 = 5.00
K31	656372.317	3905105.942	K30K31 = 2.21
K32	656373.513	3905105.996	K31K32 = 1.20
K33	656374.340	3905106.259	K32K33 = 0.87
K34	656380.246	3905108.119	K33K34 = 6.19
K35	656390.488	3905107.740	K34K35 = 10.25
K36	656397.302	3905107.372	K35K36 = 6.82
K37	656406.818	3905107.754	K36K37 = 9.52
K38	656419.352	3905107.418	K37K38 = 12.54
K39	656429.874	3905107.944	K38K39 = 10.53
K40	656438.804	3905109.900	K39K40 = 9.14
K41	656449.624	3905113.034	K40K41 = 11.26
K42	656451.683	3905113.113	K41K42 = 2.06
K43	656455.836	3905113.617	K42K43 = 4.18
K44	656462.486	3905112.560	K43K44 = 6.73
K45	656476.579	3905111.375	K44K45 = 14.14
K46	656483.238	3905112.192	K45K46 = 6.71
K47	656486.257	3905112.231	K46K47 = 3.02
K48	656488.649	3905113.256	K47K48 = 2.60
K49	656493.235	3905114.045	K48K49 = 4.65
K50	656498.824	3905114.895	K49K50 = 5.65
K51	656498.893	3905115.378	K50K51 = 0.49
K52	656509.104	3905117.306	K51K52 = 10.39
K53	656515.366	3905119.577	K52K53 = 6.70
K54	656525.061	3905121.178	K53K54 = 9.81
K55	656528.896	3905120.803	K54K55 = 3.85
K56	656541.387	3905119.896	K55K56 = 12.52
K57	656549.792	3905119.575	K56K57 = 8.41
K58	656558.397	3905119.409	K57K58 = 8.61
K59	656563.515	3905118.937	K58K59 = 5.14
K60	656565.789	3905119.726	K59K60 = 2.41
K61	656571.392	3905121.422	K60K61 = 5.85
K62	656576.964	3905123.674	K61K62 = 6.01
K63	656586.188	3905127.331	K62K63 = 9.92
K64	656592.897	3905130.011	K63K64 = 7.22
K65	656597.203	3905132.992	K64K65 = 5.24
K66	656600.865	3905126.867	K65K66 = 7.14
K67	656607.970	3905117.528	K66K67 = 11.73
K68	656611.106	3905113.711	K67K68 = 4.94
K69	656617.678	3905106.296	K68K69 = 9.91
K70	656630.392	3905094.605	K69K70 = 17.27
K71	656646.334	3905078.134	K70K71 = 22.92
K72	656654.127	3905068.100	K71K72 = 12.70
K73	656644.084	3905065.691	K72K73 = 10.33
K74	656632.797	3905063.272	K73K74 = 11.54
K75	656628.263	3905062.414	K74K75 = 4.61
K76	656622.445	3905061.529	K75K76 = 5.88
K77	656614.639	3905060.062	K76K77 = 7.94
K78	656595.093	3905056.092	K77K78 = 19.95
K79	656587.801	3905054.896	K78K79 = 7.39
K80	656579.749	3905054.000	K79K80 = 9.10

8

Π  
Π  
Γ

58