

1. **GENERAL INFORMATION**  
This map is a topographic map of the area... It shows the terrain, roads, and other features of the area.

2. **SCALE**  
The scale of this map is 1:50,000. This means that 1 cm on the map represents 50,000 cm (500 meters) on the ground.

3. **PROJECTION**  
The map uses the UTM (Universal Transverse Mercator) projection. The zone number is 48Q. The datum is the Everest datum.

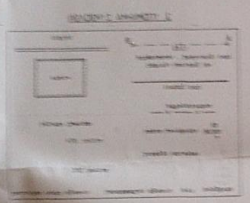
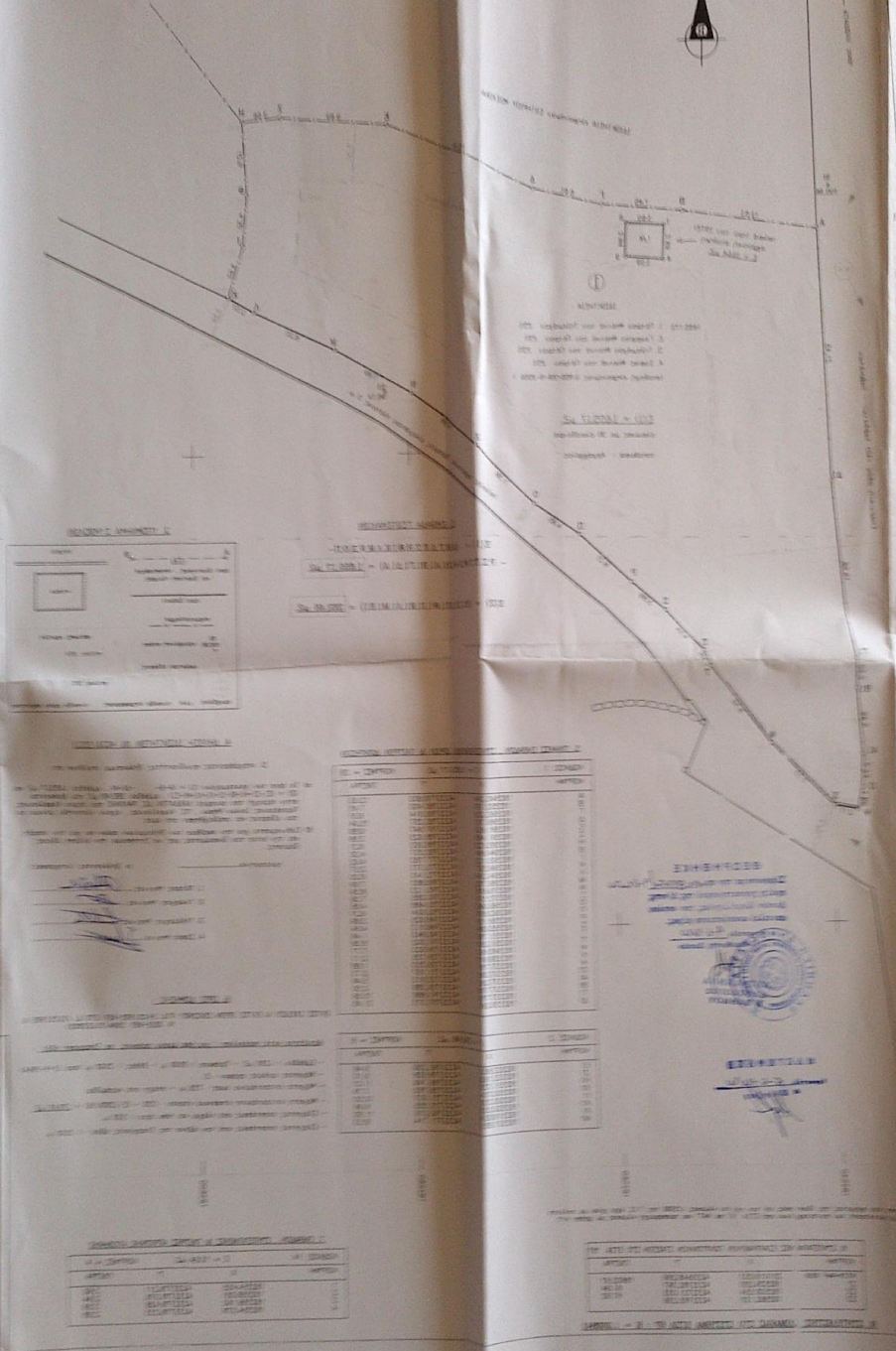

4. **NOTES**  
The following notes apply to this drawing:  
1. All dimensions are in meters.  
2. The drawing is to be used as a guide only.  
3. The drawing is not to be used for legal purposes.

Table with 2 columns: 'No.' and 'Description'. It lists various items and their corresponding descriptions.

Table with 2 columns: 'No.' and 'Description'. It lists various items and their corresponding descriptions.

5. **APPROVED**  
[Signature]  
[Stamp]



6. **GENERAL INFORMATION**  
This drawing is a technical drawing of the area shown in the topographic map. It shows the layout of the site, including roads, buildings, and other features. The drawing is to be used as a guide only.